FOR THE HONOUR OF GRAYSKULL

SHE-RA™ PRINCESS of POWER

SHE-RA
EVERY FORTNIGHT
No. 11 35p

INSIDE: ON THE TREASURE TRAIL!

© 1987 Mattel Inc.

A LETTER FROM SHE-RA

Greetings from Etherial

Brrr... this icy winter weather might suit my very good friend, Frosta, the Ice-Empress, but it's not much to my liking! Still, I suppose that it makes this the ideal time to feature an adventure in which Frosta is the guest-star!

I hope that you are still looking out for my brother, He-man's comic every fortnight. After all, the best way of keeping warm between issues of **She-Ra** must be to pick up a copy of **Masters of the Universe**, to see further battles against the menace of Hordak!

Keep writing, and send your letters to:

SHE-MAIL, She-Ra, PO Box 111, Egmont House
, Great Ducie Street, Manchester, M60 3BL.

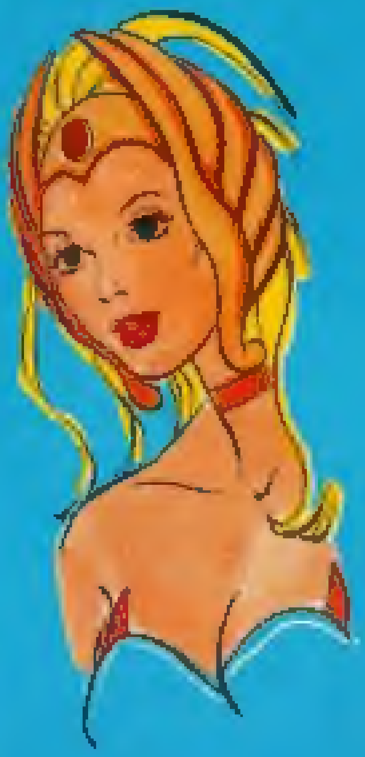

ETHERIAN PUZZLES

WORD SEARCH

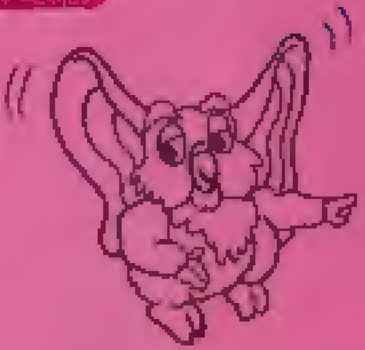

See if you can find the following names in the word square below.

BOW
KOWL
CATRA
STORM
LEECH
MERMISTA
MANTENNA
HORDAK
ANGELLA
GLIMMER
MODULOK
PERFUMA
PEEKABLUE

A P L A R T A C H
P E E K A B L U E
E R E M M I L G H
O F C B O W E U S
L U H O F D G R E
U M A N T E N N A
D A H O R D A K L
O A T S I M R E M
M R O T S K O W L

ANSWERS:

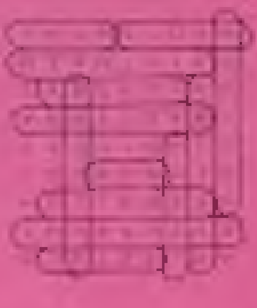

© 1987 Mattel Inc. ISSN 0269 8684. Published and distributed by London Editions Magazines. An Egmont Company. SHE-RA, CRYSTAL CASTLE, HORDAK, PRINCESS OF POWER and all other characters' devices herein, along with their related indicia are trademarks of Mattel Inc. All rights reserved. Used by permission. London Editions Magazines, P.O. Box 111, Egmont House, Manchester M60 3BL. Telephone 061 834 4746. Telex 668609. Printed in England.

O'FOOLE'S GOLD

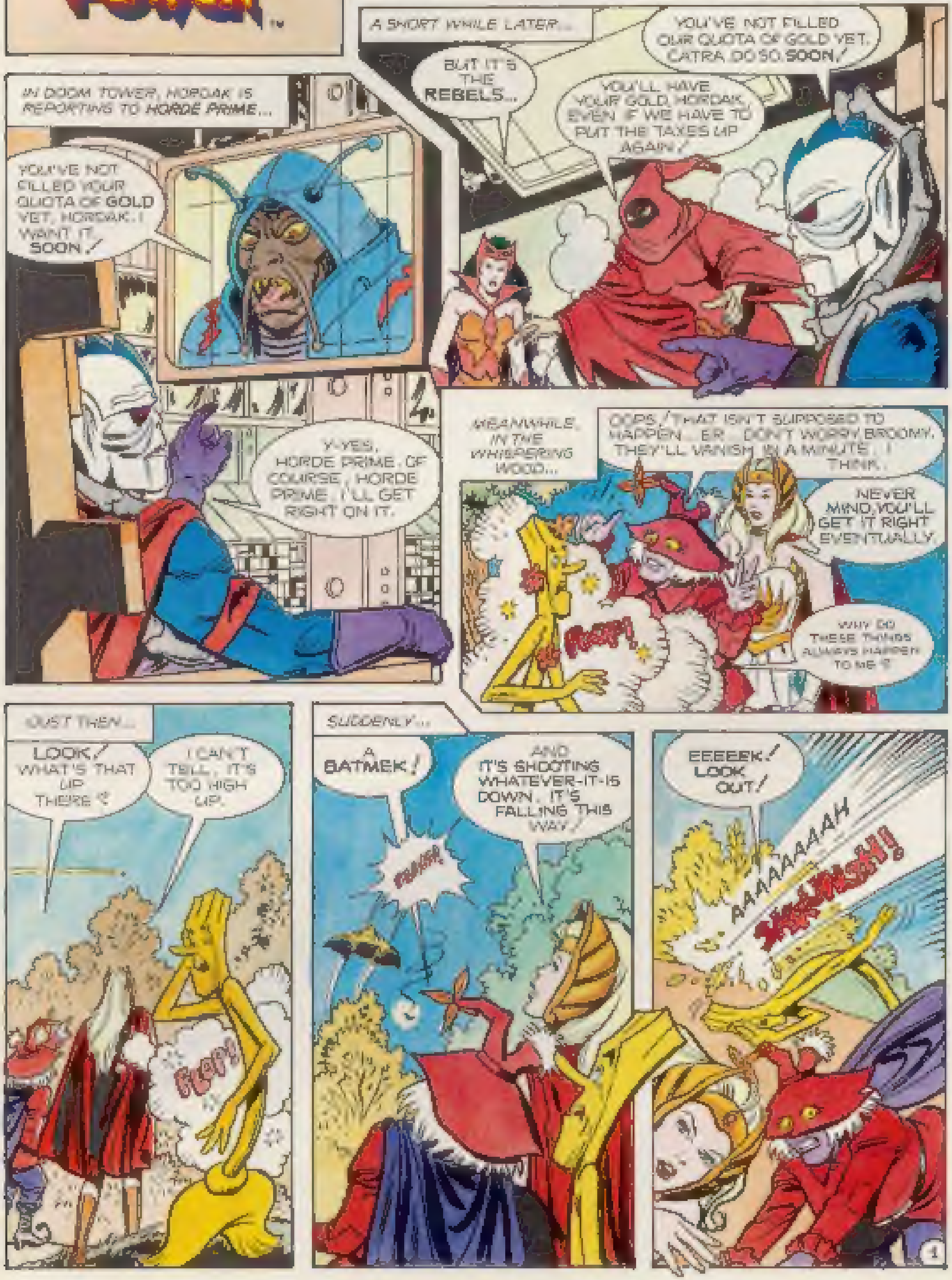
IN DOOM TOWER, HORDAK IS REPORTING TO HORDE PRIME...
YOU'VE NOT FILLED YOUR QUOTA OF GOLD YET, HORDAK. I WANT IT SOON!
Y-YES, HORDE PRIME. OF COURSE, HORDE PRIME. I'LL GET RIGHT ON IT.
A SHORT WHILE LATER...
YOU'VE NOT FILLED OUR QUOTA OF GOLD YET. CATRA, DO SO. SOON!
BUT IT'S THE REBELS...
YOU'LL HAVE YOUR GOLD, HORDAK, EVEN IF WE HAVE TO PUT THE TAXES UP AGAIN!
MEANWHILE, IN THE WHISPERING WOOD...
OOPS! THAT ISN'T SUPPOSED TO HAPPEN... ER... DON'T WORRY, BROOMY. THEY'LL VANISH IN A MINUTE... I THINK.
NEVER MIND, YOU'LL GET IT RIGHT EVENTUALLY.
WHY DO THESE THINGS ALWAYS HAPPEN TO ME?
JUST THEN...
LOOK! WHAT'S THAT UP THERE?
I CAN'T TELL. IT'S TOO HIGH UP.
FLOPP!
SUDDENLY...
A BATMEK!
AND IT'S SHOOTING WHATEVER-IT-IS DOWN. IT'S FALLING THIS WAY!
EEEEEK! LOOK OUT!
AAAAAAAAH

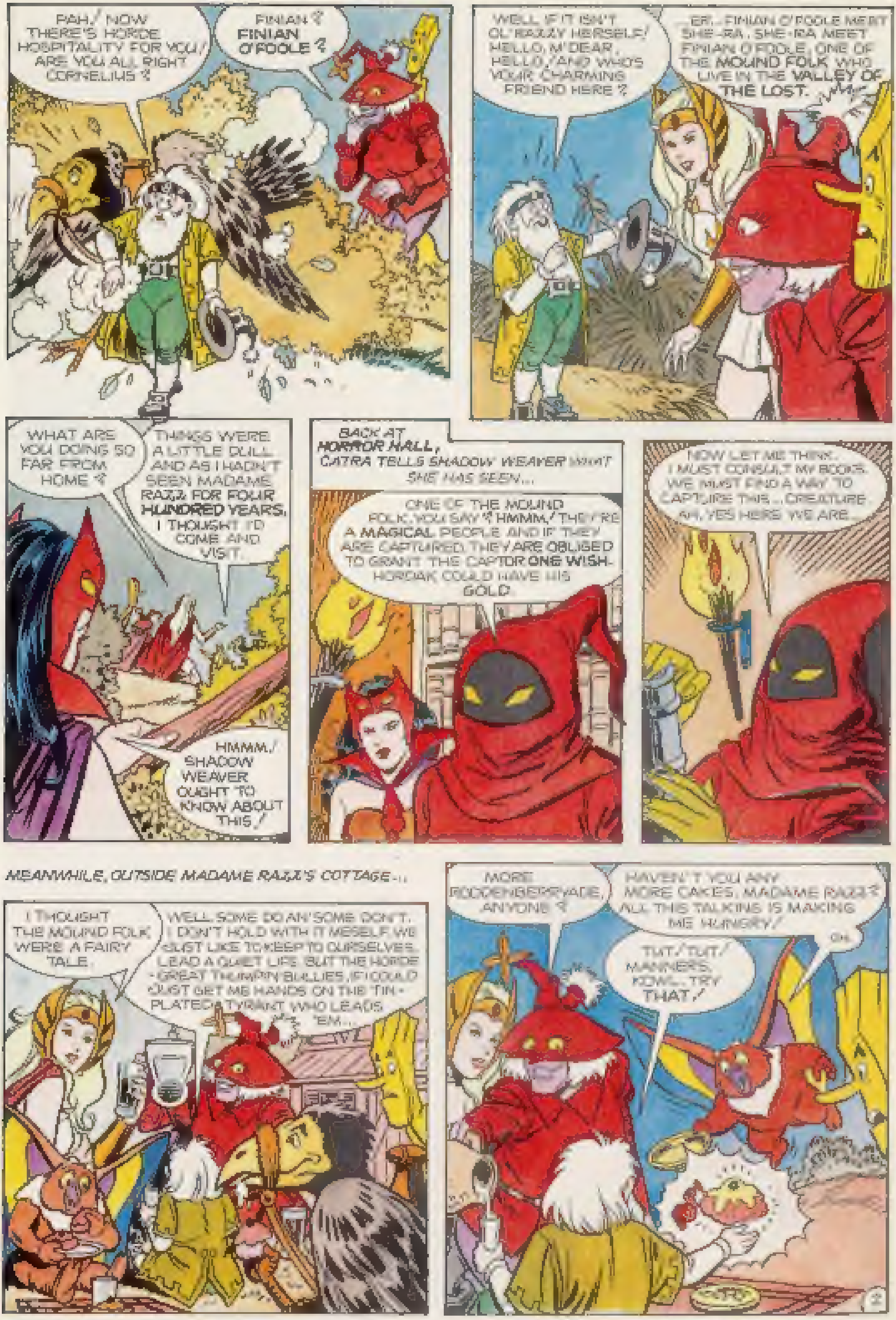
PAH! NOW THERE'S HORDE HOSPITALITY FOR YOU! ARE YOU ALL RIGHT CORNELIUS ?
FINIAN ? FINIAN O'FOOLE ?
WELL IF IT ISN'T OL' RAZZY HERSELF! HELLO, M'DEAR, HELLO! AND WHO'S YOUR CHARMING FRIEND HERE ?
...ER... FINIAN O'FOOLE MEET SHE-RA, SHE-RA MEET FINIAN O'FOOLE, ONE OF THE MOUND FOLK WHO LIVE IN THE VALLEY OF THE LOST.
WHAT ARE YOU DOING SO FAR FROM HOME ?
THINGS WERE A LITTLE DULL AND AS I HADN'T SEEN MADAME RAZZ FOR FOUR HUNDRED YEARS, I THOUGHT I'D COME AND VISIT.
HMMM! SHADOW WEAVER OUGHT TO KNOW ABOUT THIS!
BACK AT HORROR HALL, CATRA TELLS SHADOW WEAVER WHAT SHE HAS SEEN...
ONE OF THE MOUND FOLK, YOU SAY ? HMMM! THEY'RE A MAGICAL PEOPLE AND IF THEY ARE CAPTURED, THEY ARE OBLIGED TO GRANT THE CAPTOR ONE WISH. HORDAK COULD HAVE HIS GOLD.
NOW LET ME THINK... I MUST CONSULT MY BOOKS. WE MUST FIND A WAY TO CAPTURE THIS... CREATURE. AH, YES HERE WE ARE...
MEANWHILE, OUTSIDE MADAME RAZZ'S COTTAGE...
I THOUGHT THE MOUND FOLK WERE A FAIRY TALE.
WELL, SOME DO AN' SOME DON'T. I DON'T HOLD WITH IT MESELF. WE JUST LIKE TO KEEP TO OURSELVES, LEAD A QUIET LIFE. BUT THE HORDE - GREAT THUMPIN' BULLIES, IF I COULD JUST GET ME HANDS ON THE TIN-PLATED TYRANT WHO LEADS 'EM...
MORE RODDENBERRYADE, ANYONE ?
HAVEN'T YOU ANY MORE CAKES, MADAME RAZZ? ALL THIS TALKING IS MAKING ME HUNGRY!
TUT! TUT! MANNERS, KOWL... TRY THAT!
OH.

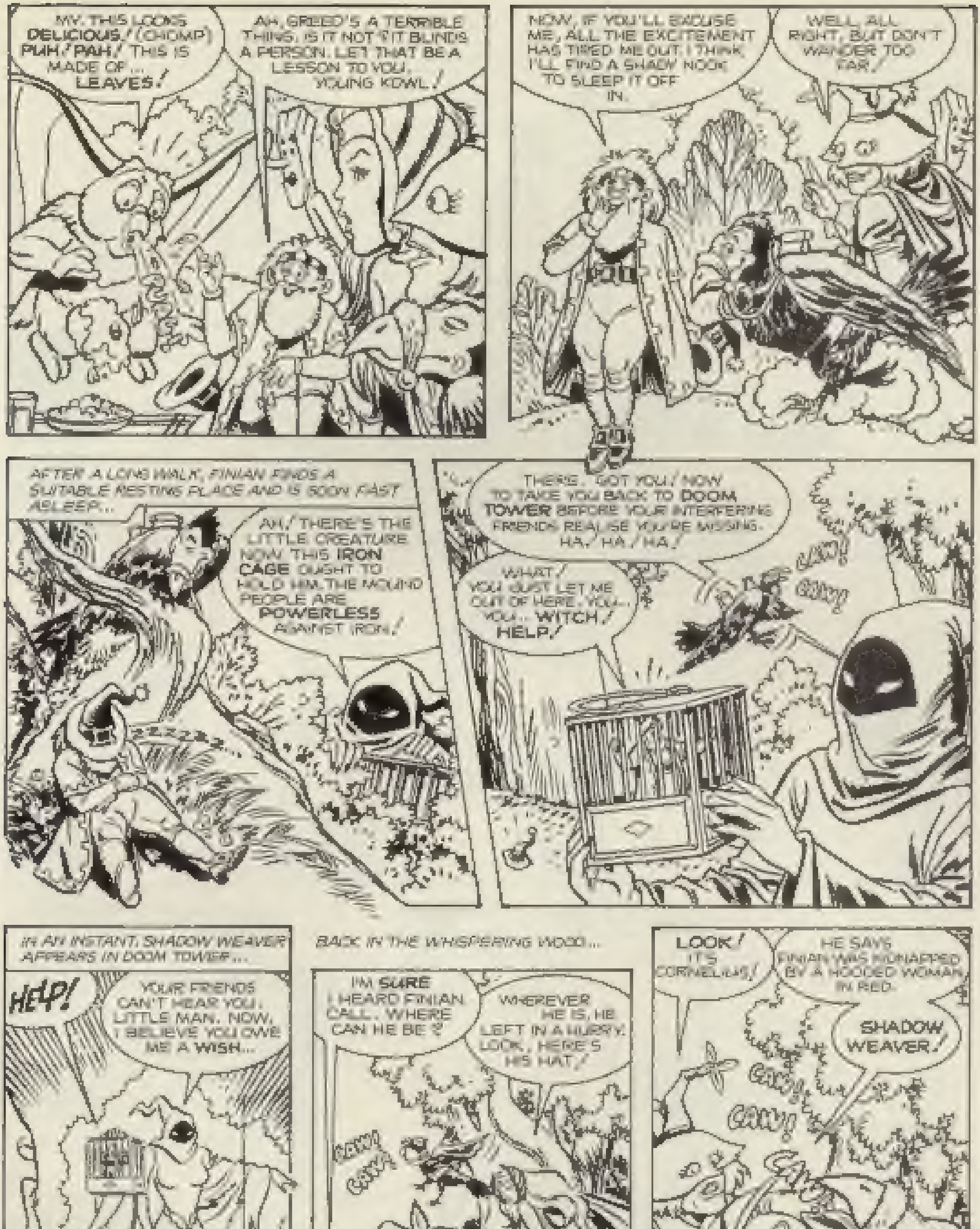
MY, THIS LOOKS DELICIOUS! (CHOMP) PUH! PAH! THIS IS MADE OF... LEAVES!
AH, GREED'S A TERRIBLE THING, IS IT NOT? IT BLINDS A PERSON. LET THAT BE A LESSON TO YOU, YOUNG KOWL!
NOW, IF YOU'LL EXCUSE ME, ALL THE EXCITEMENT HAS TIRED ME OUT. I THINK I'LL FIND A SHADY NOOK TO SLEEP IT OFF IN.
WELL, ALL RIGHT, BUT DON'T WANDER TOO FAR!
AFTER A LONG WALK, FINIAN FINDS A SUITABLE RESTING PLACE AND IS SOON FAST ASLEEP...
AH! THERE'S THE LITTLE CREATURE NOW. THIS IRON CAGE OUGHT TO HOLD HIM. THE MOUND PEOPLE ARE POWERLESS AGAINST IRON!
ZZZZZZZ...
THERE... GOT YOU! NOW TO TAKE YOU BACK TO DOOM TOWER BEFORE YOUR INTERFERING FRIENDS REALISE YOU'RE MISSING. HA! HA! HA!
WHAT! YOU JUST LET ME OUT OF HERE, YOU... YOU... WITCH! HELP!
CAW!
CAW!
IN AN INSTANT, SHADOW WEAVER APPEARS IN DOOM TOWER...
HELP!
YOUR FRIENDS CAN'T HEAR YOU, LITTLE MAN. NOW, I BELIEVE YOU OWE ME A WISH...
BACK IN THE WHISPERING WOOD...
I'M SURE I HEARD FINIAN CALL. WHERE CAN HE BE?
WHEREVER HE IS, HE LEFT IN A HURRY. LOOK, HERE'S HIS HAT!
CAW!
CAW!
LOOK! IT'S CORNELIUS!
HE SAYS FINIAN WAS KIDNAPPED BY A HOODED WOMAN IN RED.
SHADOW WEAVER!
CAW!
CAW!
CAW!
CAW!

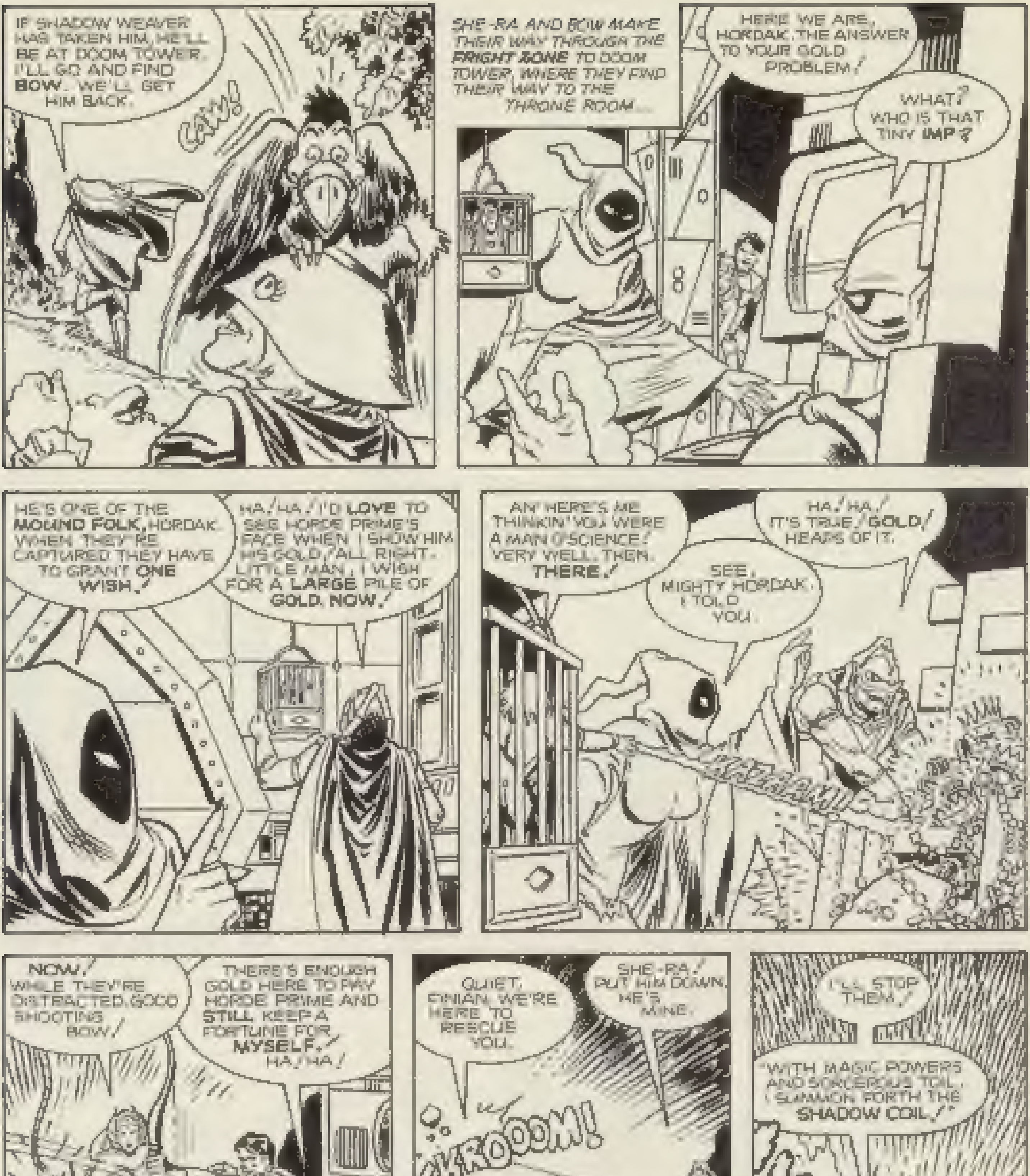
IF SHADOW WEAVER HAS TAKEN HIM, HE'LL BE AT DOOM TOWER. I'LL GO AND FIND BOW. WE'LL GET HIM BACK.
CAW!
SHE-RA AND BOW MAKE THEIR WAY THROUGH THE FRIGHT ZONE TO DOOM TOWER, WHERE THEY FIND THEIR WAY TO THE THRONE ROOM...
HERE WE ARE, HORDAK. THE ANSWER TO YOUR GOLD PROBLEM!
WHAT? WHO IS THAT TINY IMP?
HE'S ONE OF THE MOUND FOLK, HORDAK. WHEN THEY'RE CAPTURED THEY HAVE TO GRANT ONE WISH!
HA! HA! I'D LOVE TO SEE HORDE PRIME'S FACE WHEN I SHOW HIM HIS GOLD! ALL RIGHT, LITTLE MAN, I WISH FOR A LARGE PILE OF GOLD. NOW!
AN' HERE'S ME THINKIN' YOU WERE A MAN O'SCIENCE! VERY WELL, THEN. THERE!
SEE, MIGHTY HORDAK. I TOLD YOU.
HA! HA! IT'S TRUE! GOLD! HEAPS OF IT.
KAZAAAM!
NOW! WHILE THEY'RE DISTRACTED. GOOD SHOOTING BOW!
THERE'S ENOUGH GOLD HERE TO PAY HORDE PRIME AND STILL KEEP A FORTUNE FOR MYSELF! HA! HA!
CHUNK!
YIKE!
QUIET, FINIAN, WE'RE HERE TO RESCUE YOU.
SHE-RA! PUT HIM DOWN. HE'S MINE.
SKROOOM!
I'LL STOP THEM!
"WITH MAGIC POWERS AND SORCEROUS TOIL, I SUMMON FORTH THE SHADOW COIL!"
4

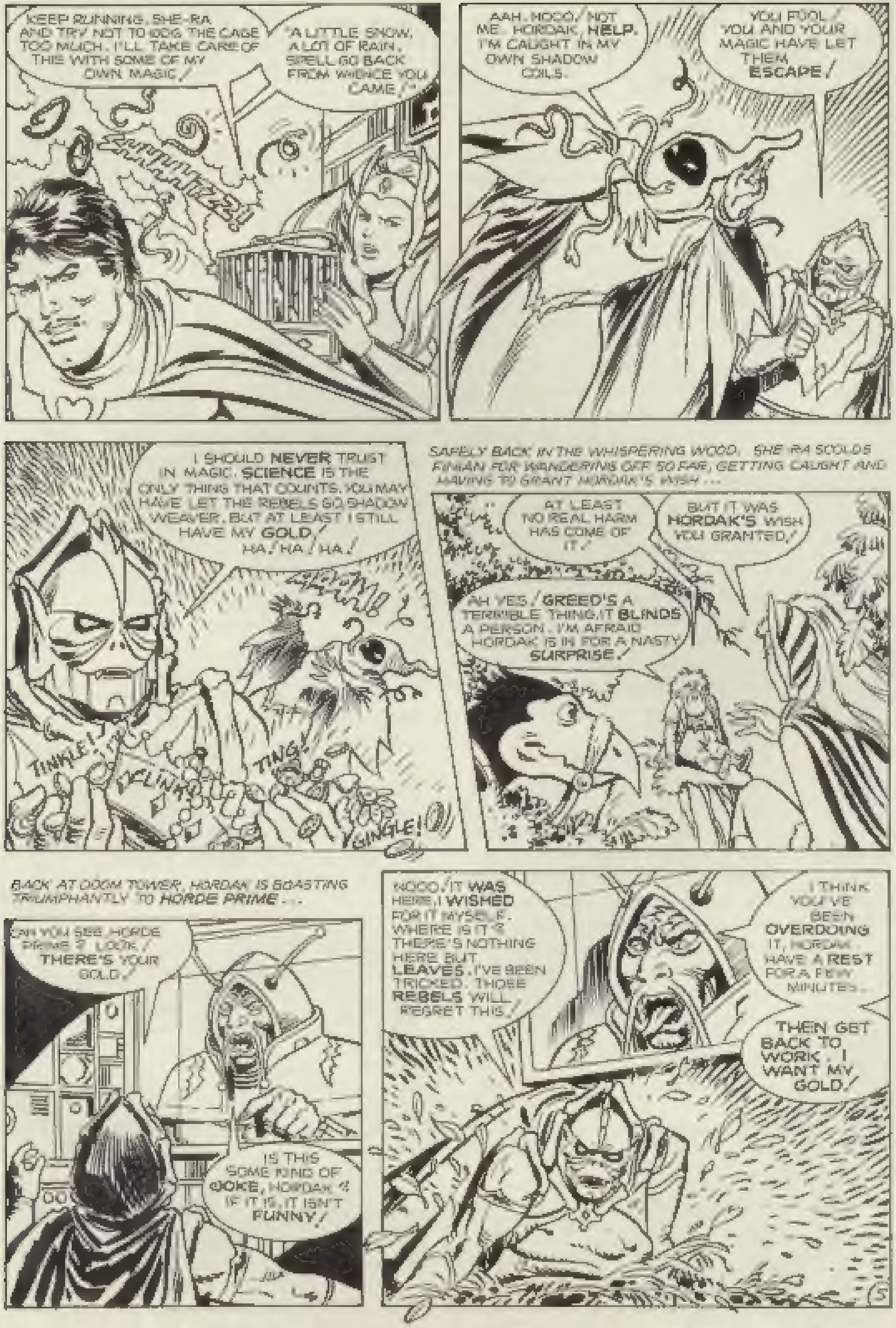
KEEP RUNNING, SHE-RA AND TRY NOT TO JOG THE CAGE TOO MUCH. I'LL TAKE CARE OF THIS WITH SOME OF MY OWN MAGIC!
"A LITTLE SNOW, A LOT OF RAIN, SPELL GO BACK FROM WHENCE YOU CAME!"
AAH, NOOO! NOT ME. HORDAK, HELP. I'M CAUGHT IN MY OWN SHADOW COILS.
YOU FOOL! YOU AND YOUR MAGIC HAVE LET THEM ESCAPE!
I SHOULD NEVER TRUST IN MAGIC. SCIENCE IS THE ONLY THING THAT COUNTS. YOU MAY HAVE LET THE REBELS GO, SHADOW WEAVER, BUT AT LEAST I STILL HAVE MY GOLD! HA! HA! HA!
TINKLE!
CLINK!
TING!
JINGLE!
SAFELY BACK IN THE WHISPERING WOOD, SHE-RA SCOLDS FINIAN FOR WANDERING OFF SO FAR, GETTING CAUGHT AND HAVING TO GRANT HORDAK'S WISH ...
AT LEAST NO REAL HARM HAS COME OF IT.
BUT IT WAS HORDAK'S WISH YOU GRANTED!
AH YES! GREED'S A TERRIBLE THING, IT BLINDS A PERSON. I'M AFRAID HORDAK IS IN FOR A NASTY SURPRISE!
BACK AT DOOM TOWER, HORDAK IS BOASTING TRIUMPHANTLY TO HORDE PRIME ...
CAN YOU SEE, HORDE PRIME? LOOK! THERE'S YOUR GOLD!
IS THIS SOME KIND OF JOKE, HORDAK? IF IT IS, IT ISN'T FUNNY!
NOOO! IT WAS HERE, I WISHED FOR IT MYSELF. WHERE IS IT? THERE'S NOTHING HERE BUT LEAVES. I'VE BEEN TRICKED. THOSE REBELS WILL REGRET THIS!
I THINK YOU'VE BEEN OVERDOING IT, HORDAK. HAVE A REST FOR A FEW MINUTES...
THEN GET BACK TO WORK. I WANT MY GOLD!

SHE-MAIL

Dear She-Ra,
Could we please have a proper poster of the drawing on pages 4 and 5 of issue 1 of your comic? It would be a shame to let such a good drawing go to waste.

Jenny Smart, LIVERPOOL.

I agree with you, Jenny! In a future special issue, like the recent TWINS OF POWER, I will use this as a poster. In fact I like it so much that I will get one of my favourite artists on Etheria to use her magic paints to colour it. If you think it looks great in black and white just wait until you see it in colour!

Dear She-Ra,
I think your comic is great. I enjoy the stories with Madame Razz in them and I would like to know if Madame Razz comes from the planet Trollah.

Daniel Martin,
ELLESMERE PORT.

I'm glad you enjoy my comic, Daniel. Orko, who is the friend of my brother He-Man, comes from Trollah and it is logical to think that Madame Razz also comes from that strange world. She does however come from a very different world and I will be able to tell you a story about it in a future issue.

Dear She-Ra,
Was it Queen Angella who gave Glimmer her magic powers? I would also like to know why Madame Razz's spells always go wrong.

Scott Phillips,
MORPEN, SURREY.

The answers to your questions will be given in future episodes of our new series TALES OF THE CRYSTAL CASTLE, Scott. I hope that this series will answer all the questions that my many friends have about the world of Etheria.

Dear She-Ra,
What is the stone in your sword made of? Best wishes from earth.

Samantha Bark,
LINCOLNSHIRE.

Thank you for your question, Samantha. The jewel in my sword is made out of a very special mineral that Light Hope and the Sorceress helped to make. In a future issue of SHE-RA I hope to tell you the full story of how it was created.

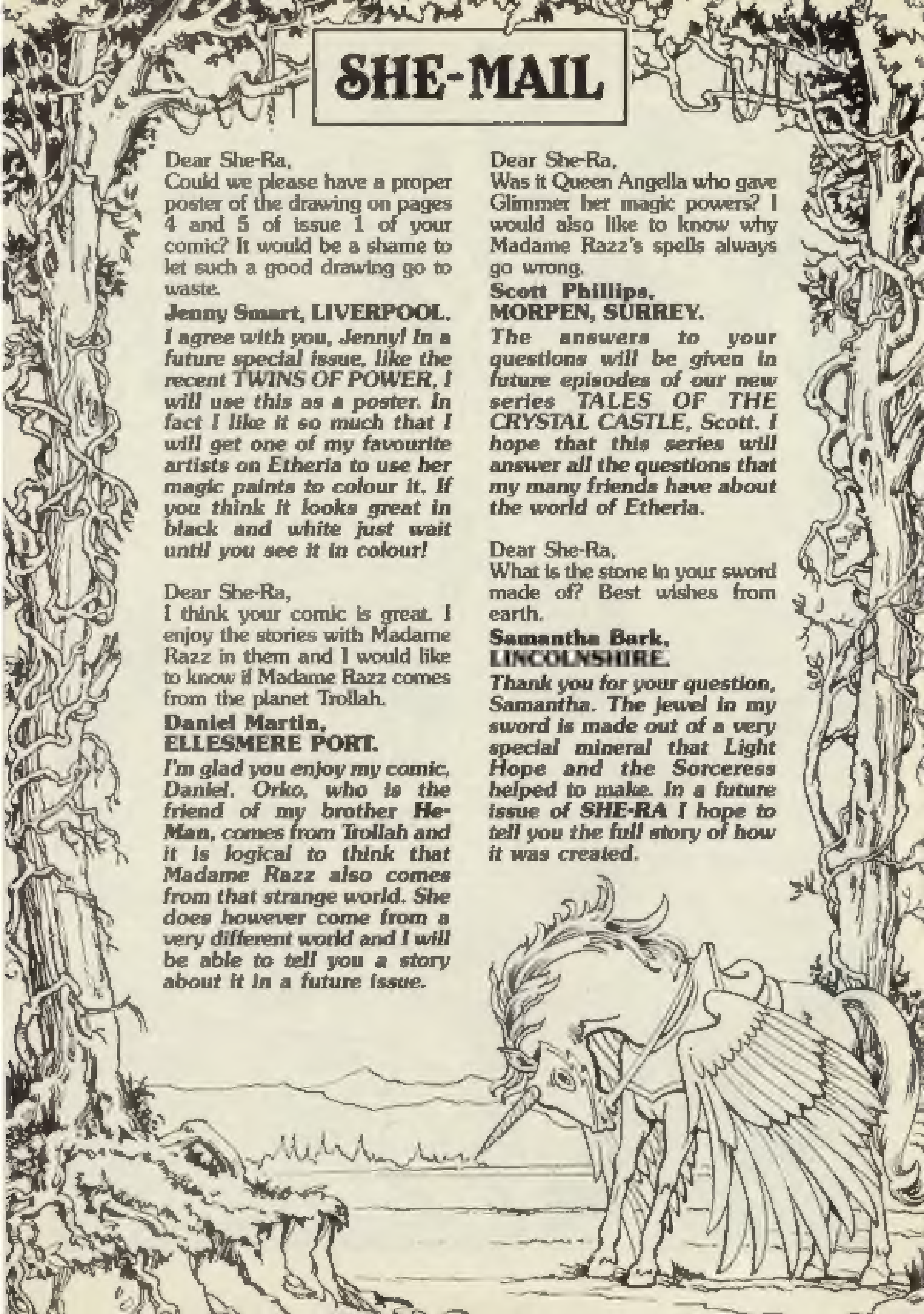

PRINCESS POWER

THE FACTORY OF FEAR

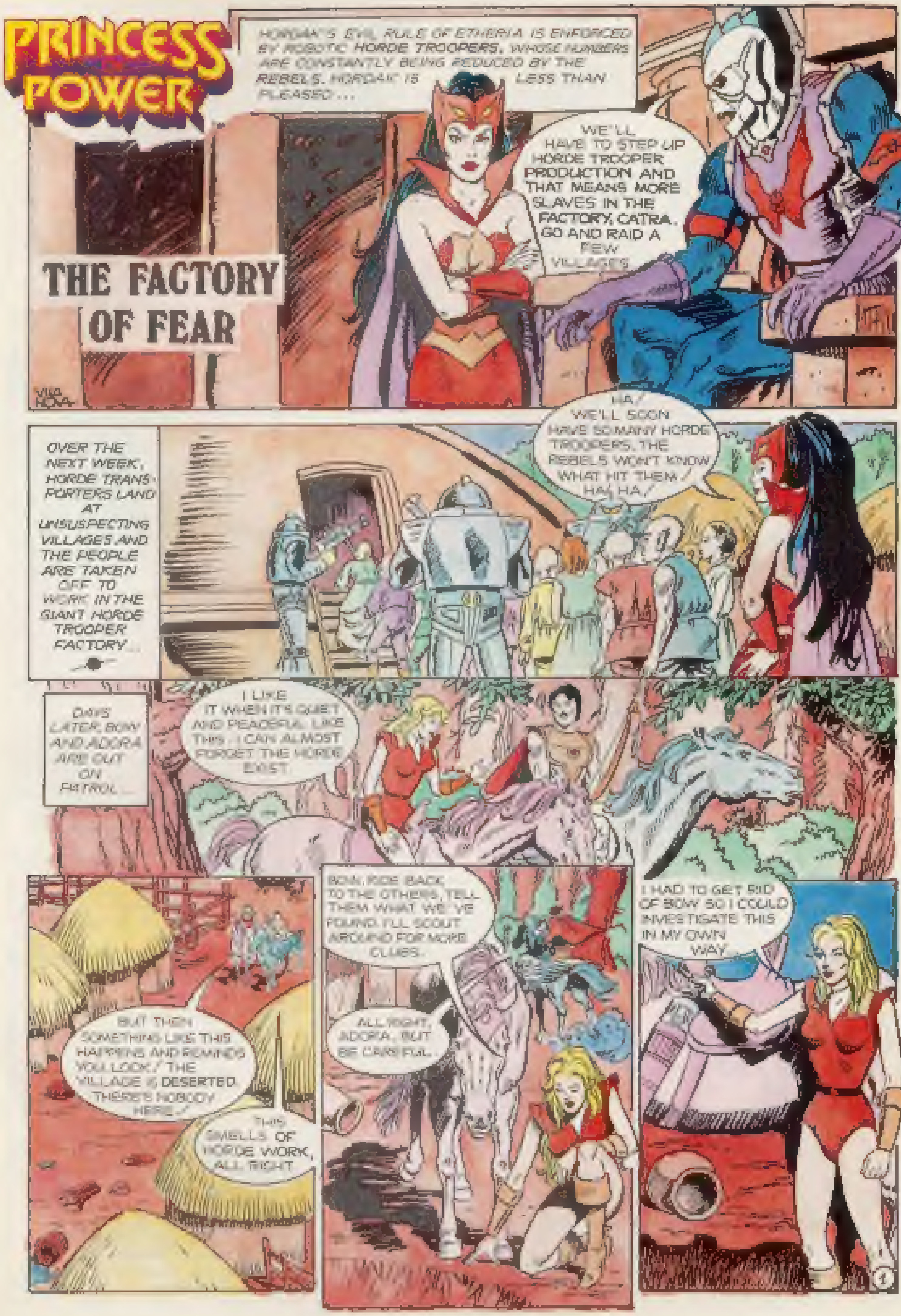
HORDAK'S EVIL RULE OF ETHERIA IS ENFORCED BY ROBOTIC HORDE TROOPERS, WHOSE NUMBERS ARE CONSTANTLY BEING REDUCED BY THE REBELS. HORDAK IS LESS THAN PLEASED...
WE'LL HAVE TO STEP UP HORDE TROOPER PRODUCTION AND THAT MEANS MORE SLAVES IN THE FACTORY, CATRA. GO AND RAID A FEW VILLAGES.
VILA NOVA
OVER THE NEXT WEEK, HORDE TRANSPORTERS LAND AT UNSUSPECTING VILLAGES AND THE PEOPLE ARE TAKEN OFF TO WORK IN THE GIANT HORDE TROOPER FACTORY...
HA! WE'LL SOON HAVE SO MANY HORDE TROOPERS, THE REBELS WON'T KNOW WHAT HIT THEM! HA! HA!
DAYS LATER, BOW AND ADORA ARE OUT ON PATROL...
I LIKE IT WHEN IT'S QUIET AND PEACEFUL LIKE THIS... I CAN ALMOST FORGET THE HORDE EXIST.
BUT THEN SOMETHING LIKE THIS HAPPENS AND REMINDS YOU. LOOK! THE VILLAGE IS DESERTED. THERE'S NOBODY HERE!
THIS SMELLS OF HORDE WORK, ALL RIGHT.
BOW, RIDE BACK TO THE OTHERS, TELL THEM WHAT WE'VE FOUND. I'LL SCOUT AROUND FOR MORE CLUES.
ALL RIGHT, ADORA, BUT BE CAREFUL.
I HAD TO GET RID OF BOW SO I COULD INVESTIGATE THIS IN MY OWN WAY.

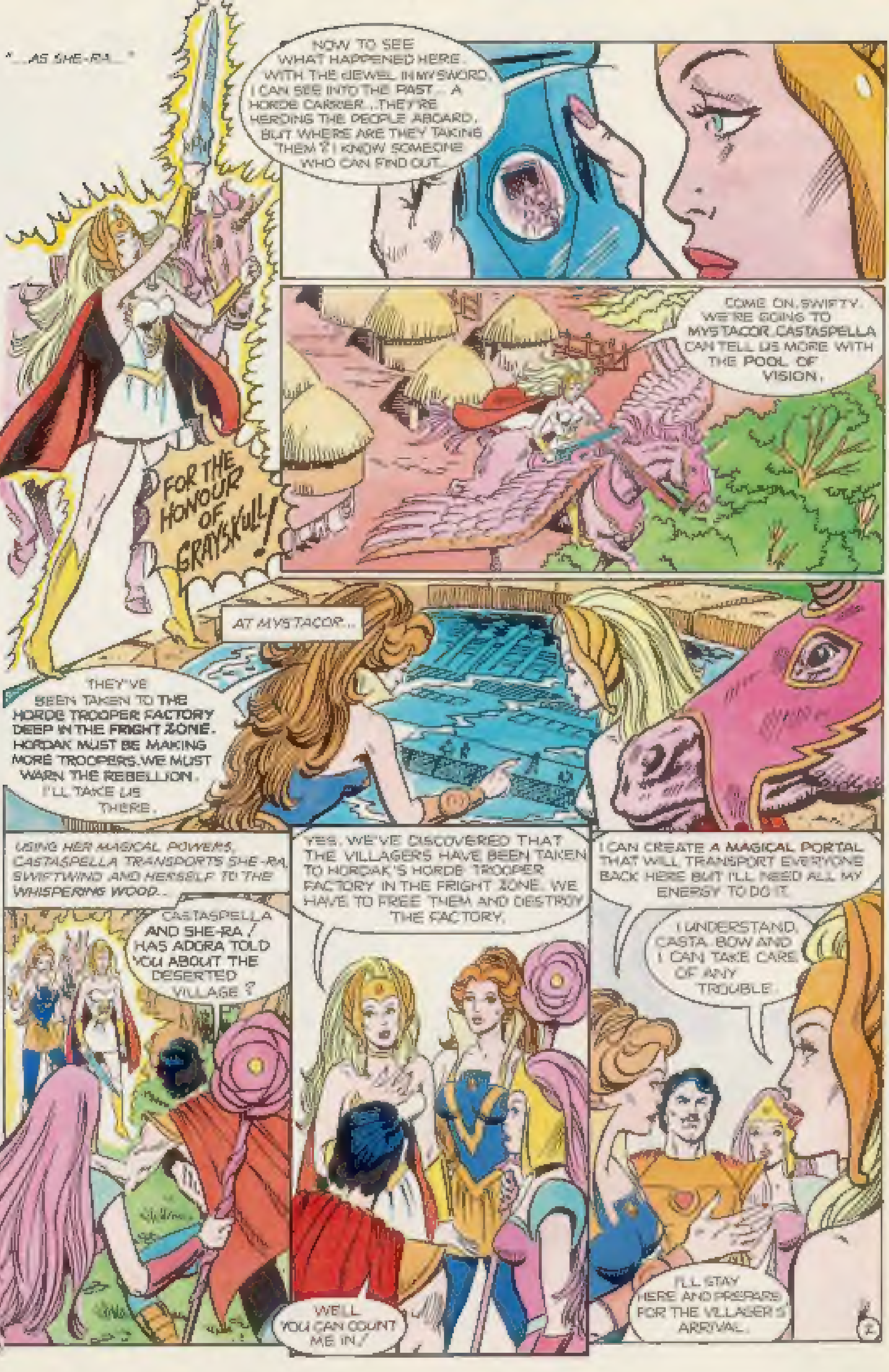
"...AS SHE-RA..."
FOR THE HONOUR OF GRAYSKULL!
NOW TO SEE WHAT HAPPENED HERE. WITH THE JEWEL IN MY SWORD, I CAN SEE INTO THE PAST... A HORDE CARRIER... THEY'RE HERDING THE PEOPLE ABOARD. BUT WHERE ARE THEY TAKING THEM? I KNOW SOMEONE WHO CAN FIND OUT...
COME ON, SWIFTY. WE'RE GOING TO MYSTACOR. CASTASPELLA CAN TELL US MORE WITH THE POOL OF VISION.
AT MYSTACOR...
THEY'VE BEEN TAKEN TO THE HORDE TROOPER FACTORY DEEP IN THE FRIGHT ZONE. HORDAK MUST BE MAKING MORE TROOPERS. WE MUST WARN THE REBELLION. I'LL TAKE US THERE.
USING HER MAGICAL POWERS, CASTASPELLA TRANSPORTS SHE-RA, SWIFTWIND AND HERSELF TO THE WHISPERING WOOD...
CASTASPELLA AND SHE-RA! HAS ADORA TOLD YOU ABOUT THE DESERTED VILLAGE?
YES. WE'VE DISCOVERED THAT THE VILLAGERS HAVE BEEN TAKEN TO HORDAK'S HORDE TROOPER FACTORY IN THE FRIGHT ZONE. WE HAVE TO FREE THEM AND DESTROY THE FACTORY.
WELL YOU CAN COUNT ME IN!
I CAN CREATE A MAGICAL PORTAL THAT WILL TRANSPORT EVERYONE BACK HERE BUT I'LL NEED ALL MY ENERGY TO DO IT.
I UNDERSTAND, CASTA. BOW AND I CAN TAKE CARE OF ANY TROUBLE.
I'LL STAY HERE AND PREPARE FOR THE VILLAGER'S ARRIVAL.
2

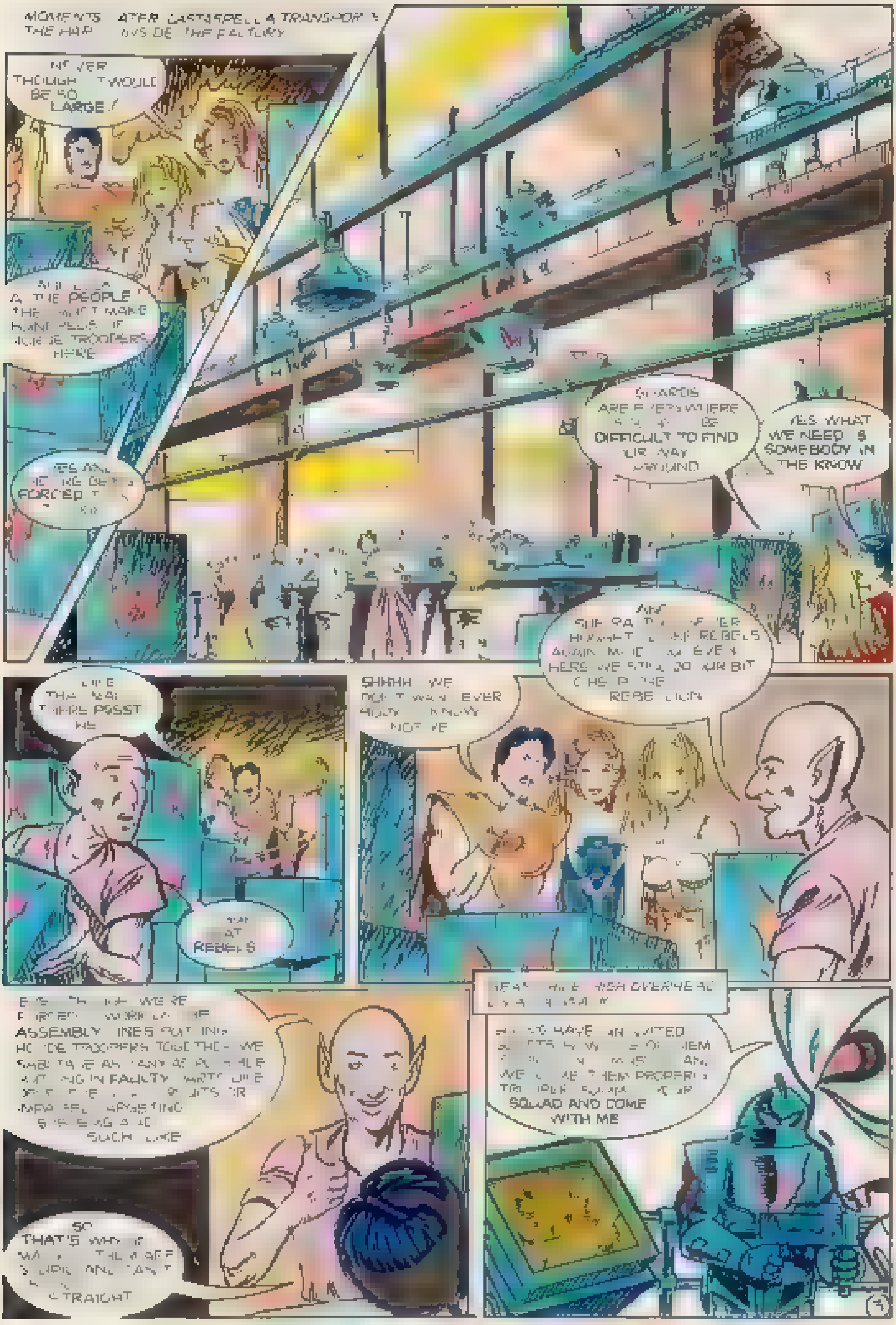
MOMENTS AFTER CASTASPELLA TRANSPORTS THE HAR [illegible] INSIDE THE FACTORY
NEVER THOUGHT IT WOULD BE SO LARGE!
[illegible] THE PEOPLE THEY MUST MAKE HUNDREDS OF HORDE TROOPERS HERE
YES AND THEY'RE BEING FORCED TO [illegible]
GUARDS ARE EVERYWHERE [illegible] BE DIFFICULT TO FIND OUR WAY AROUND
YES WHAT WE NEED IS SOMEBODY IN THE KNOW
[illegible] SHE-RA [illegible] REBELS AGAIN [illegible] EVEN HERE WE STILL DO OUR BIT FOR THE REBELLION
LIKE THAT MAN THERE PSSST HEY
[illegible] AT REBELS
SHHHH WE DON'T WANT EVERYBODY TO KNOW [illegible]
[illegible] WE'RE FORCED TO WORK ON THE ASSEMBLY LINES PUTTING HORDE TROOPERS TOGETHER WE SABOTAGE AS MANY AS POSSIBLE PUTTING IN FAULTY PARTS LIKE [illegible] CIRCUITS OR IMPAIRED TARGETING SYSTEMS AND SUCH LIKE
SO THAT'S WHY [illegible] STUPID AND CAN'T [illegible] STRAIGHT
MEANWHILE HIGH OVERHEAD [illegible]
[illegible] HAVE [illegible] UNITED [illegible] OF THEM [illegible] WE [illegible] THEM PROPERLY [illegible] SQUAD AND COME WITH ME

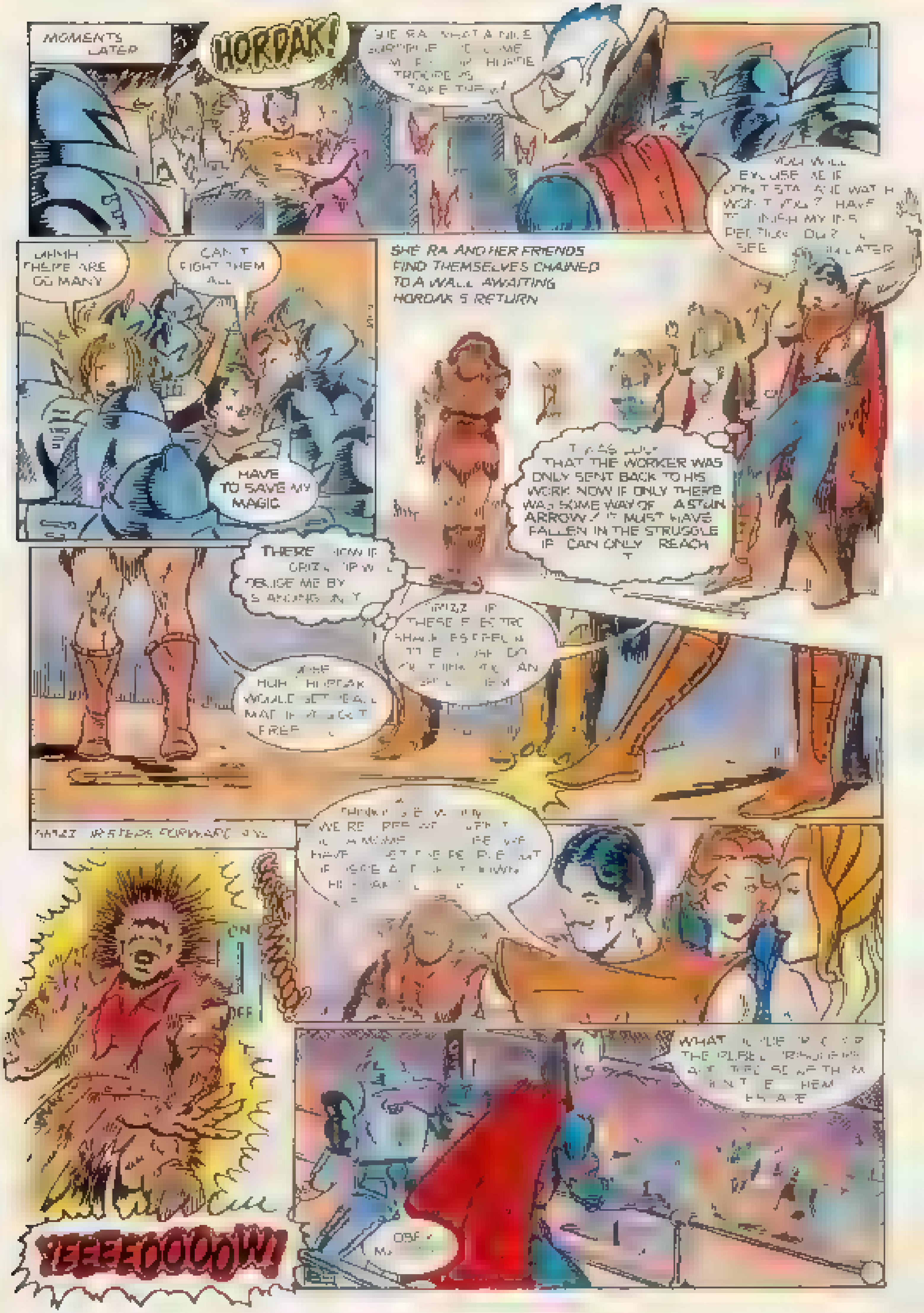
MOMENTS LATER
HORDAK!
SHE-RA, WHAT A NICE SURPRISE ... HORDE TROOPERS, TAKE THEM!
YOU WILL EXCUSE ME IF I DON'T STAY AND WATCH, WON'T YOU? I HAVE TO FINISH MY INSPECTION ... SEE YOU LATER
UMMH THERE ARE SO MANY
CAN'T FIGHT THEM ALL
HAVE TO SAVE MY MAGIC
SHE-RA AND HER FRIENDS FIND THEMSELVES CHAINED TO A WALL AWAITING HORDAK'S RETURN
IT WAS LUCKY THAT THE WORKER WAS ONLY SENT BACK TO HIS WORK. NOW IF ONLY THERE WAS SOME WAY OF ... A STUN ARROW! IT MUST HAVE FALLEN IN THE STRUGGLE. IF I CAN ONLY REACH IT
THERE! NOW IF GRIZZLOR WILL OBLIGE ME BY STANDING ON IT
GRIZZLOR, IF THESE ELECTRIC SHACKLES ...
HUH! HORDAK WOULD GET REAL MAD IF ... GOT FREE
GRIZZLOR STEPS FORWARD AND
ON
OFF
YEEEEOOOOW!
WE'RE FREE ...
WHAT ... THE REBEL PRISONERS ... ESCAPE
OBEY ME

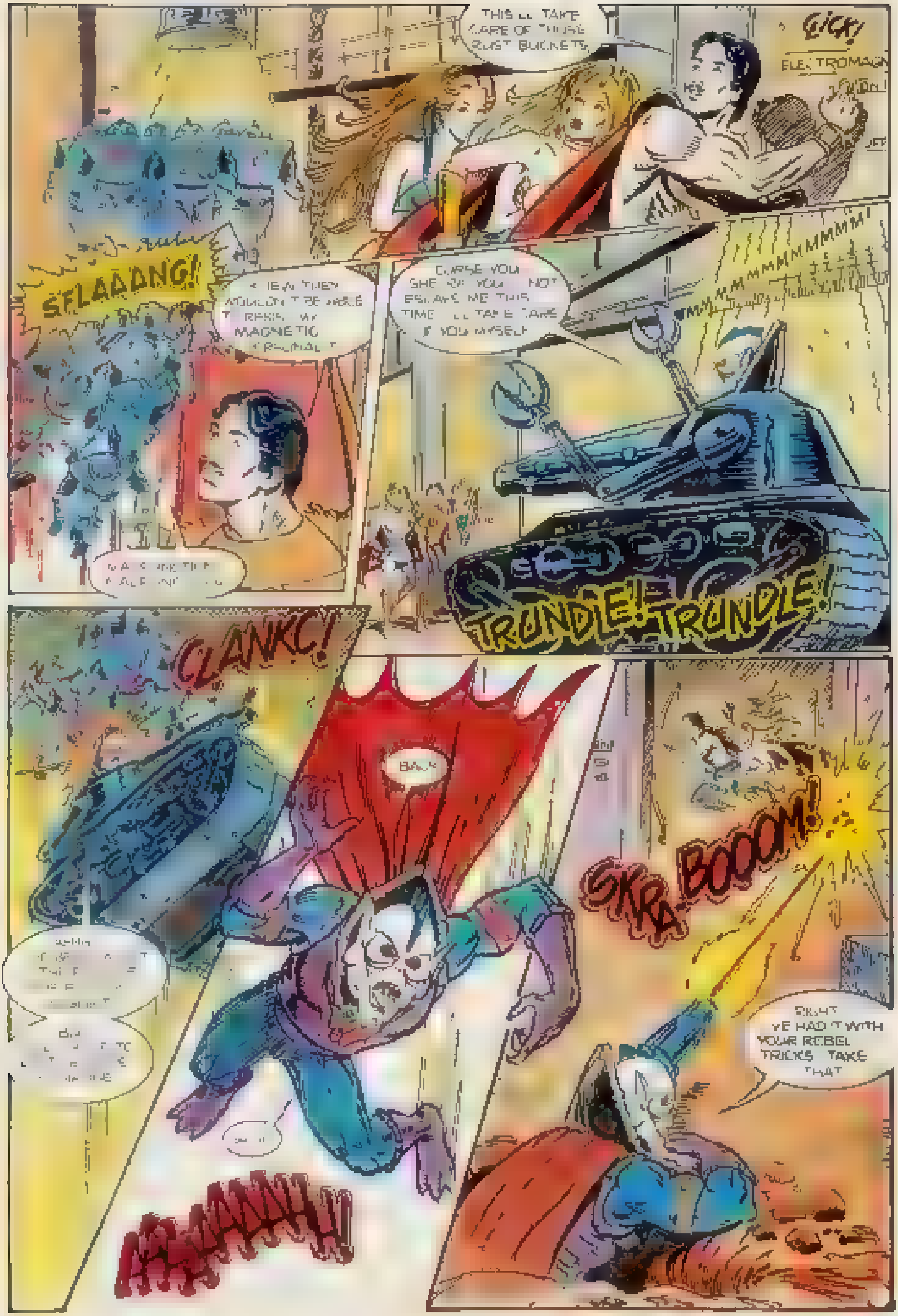
THIS'LL TAKE CARE OF THOSE RUST BUCKETS
CLICK!
ELECTROMAGNET ON
SPLAAANG!
I KNEW THEY WOULDN'T BE ABLE TO RESIST MY MAGNETIC PERSONALITY
CURSE YOU! SHE ... YOU ... NOT ESCAPE ME THIS TIME. I'LL TAKE CARE OF YOU MYSELF
MMMMMMMMMMMMMMMMM!
TRUNDLE! TRUNDLE!
CLANK!
BACK
SKRA-BOOOM!
RIGHT, I'VE HAD IT WITH YOUR REBEL TRICKS. TAKE THAT
AAAAAH!!

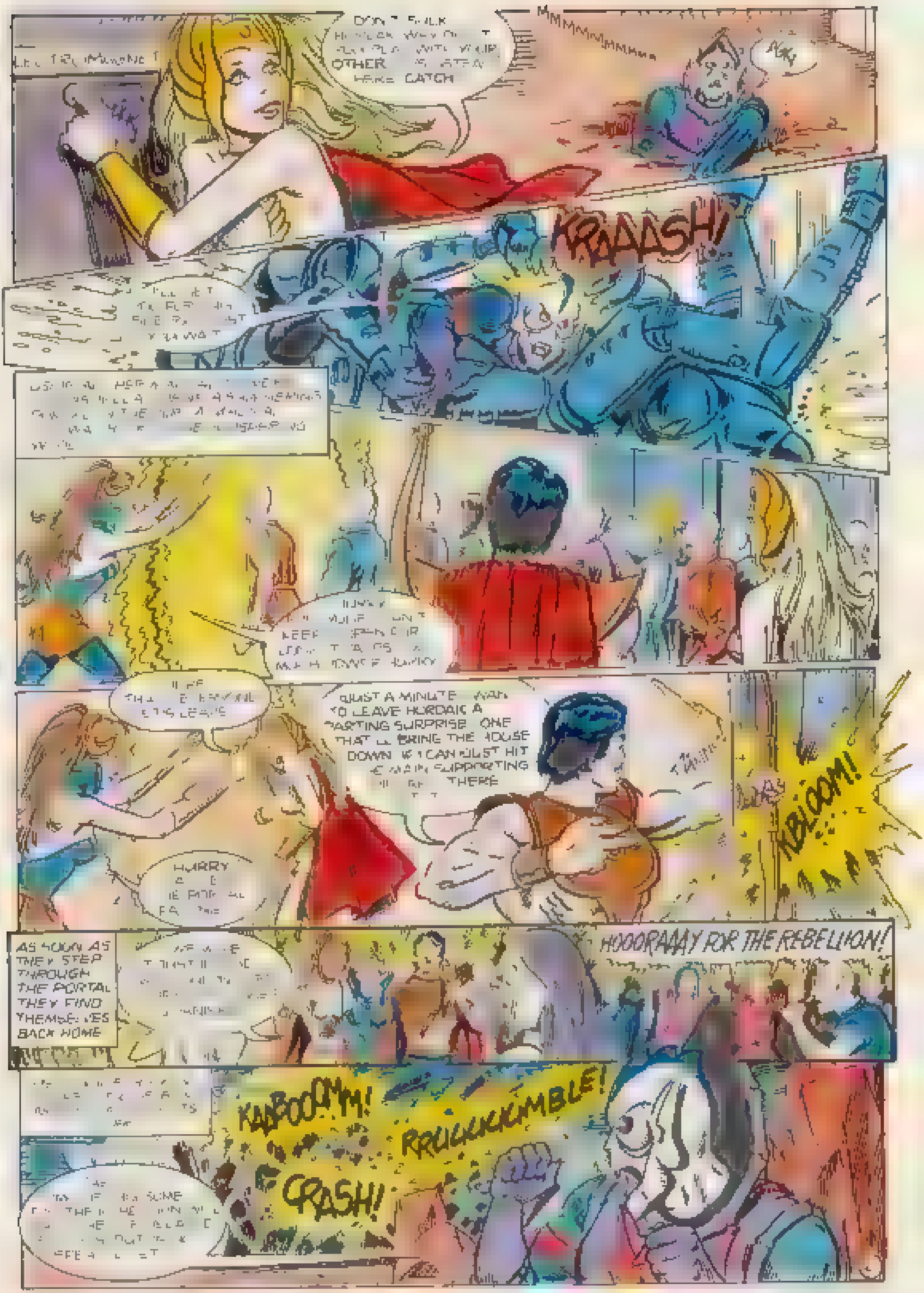
DON'T [illegible] OTHER [illegible] HERE CATCH
MMMMMMMMMMM
KRAAASH!
[illegible] KEEP [illegible]
JUST A MINUTE [illegible] TO LEAVE HORDAK A PARTING SURPRISE [illegible] ONE THAT [illegible] BRING THE HOUSE DOWN IF I CAN JUST HIT [illegible] MAIN SUPPORTING [illegible] THERE
KBLOOM!
HURRY [illegible]
AS SOON AS THEY STEP THROUGH THE PORTAL THEY FIND THEMSELVES BACK HOME
HOOORAAAY FOR THE REBELLION!
KABOOMM!
RRUMMMBLE!
CRASH!

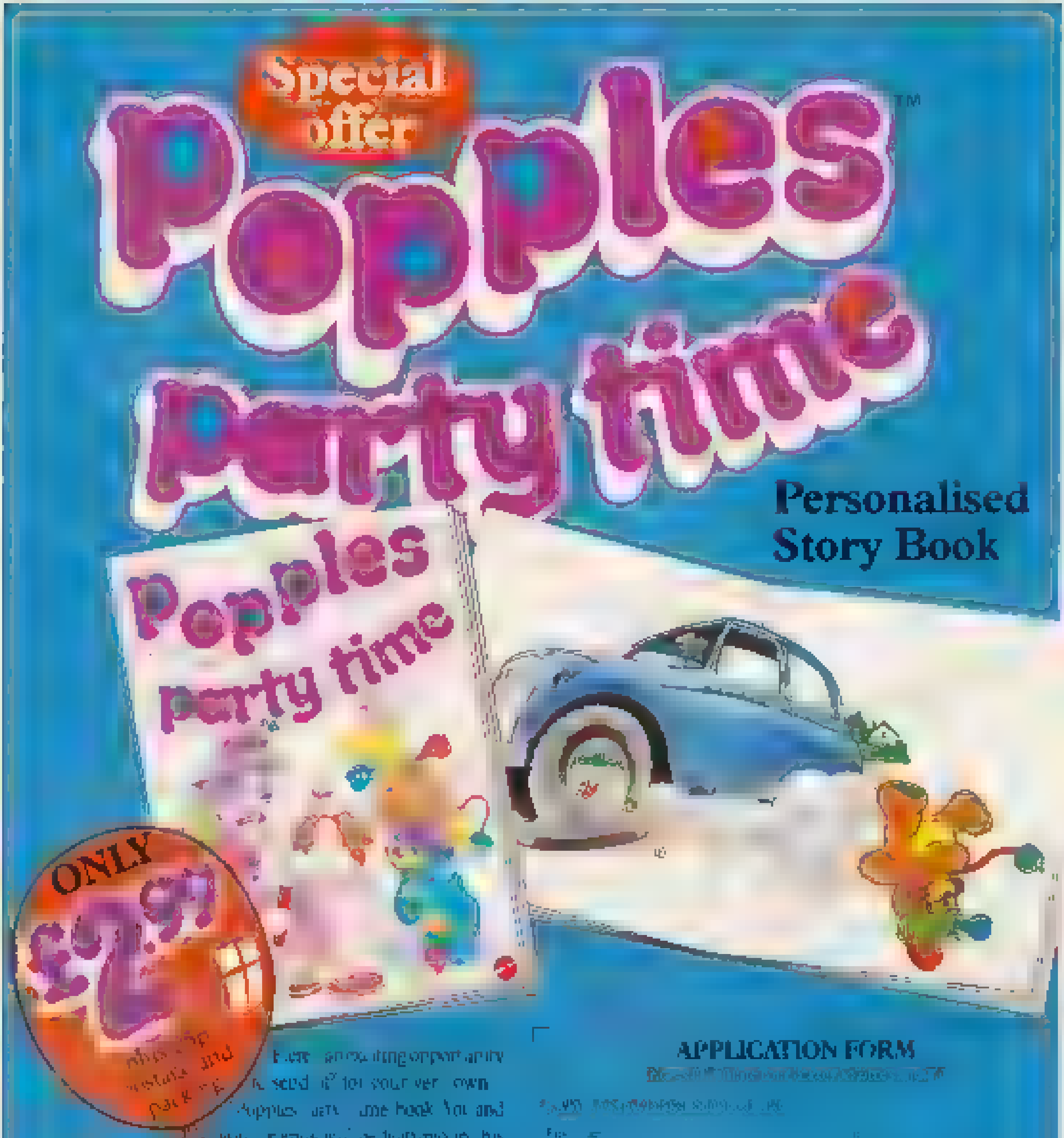

Popples™ Party time

Personalised Story Book

Here is an exciting opportunity to send [illegible] for your very own Popples Party Time book. You and your friends will be featured in this Popples Party Story, packed full of fun and laughter.

It's a unique chance to see the names of you and your friends in print along with P.C., Party and all the other Popples in this exciting colour storybook.

HOW TO APPLY

All you have to do is fill in the form on the right hand side (in block capitals) and send it along with a cheque or postal order for [illegible] to include 75p postage and packing made payable to Popples Party Time Offer to: P.O. Box 65, LONDON, SE3 0TR.

Allow 28 days for delivery. Offer closes [illegible]. Offer applies to UK and Eire only.

APPLICATION FORM

[illegible]

Address

[illegible]

Address

[illegible]

PRINCESS POWER

THE GREAT WATER THEFT!

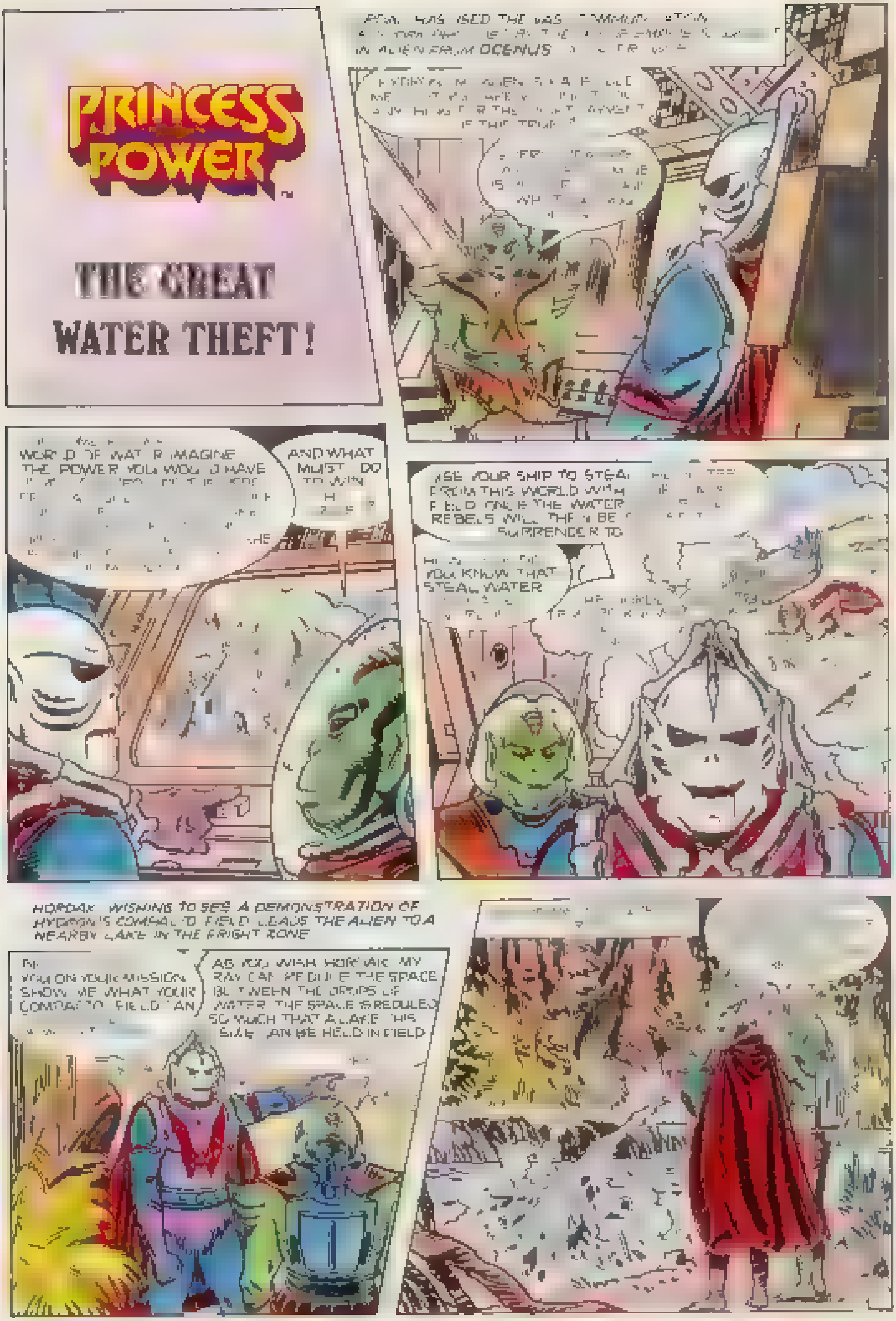
[illegible] HAS USED THE VAST COMMUNICATION [illegible] AN ALIEN FROM OCENUS [illegible]
HYDRON [illegible] ALIEN [illegible] ME [illegible] ANYTHING FOR THE [illegible] IF THIS TRUE?
[illegible]
[illegible] WORLD OF WATER. IMAGINE THE POWER YOU WOULD HAVE [illegible] THE [illegible]
AND WHAT MUST [illegible] DO TO WIN [illegible]?
USE YOUR SHIP TO STEAL [illegible] FROM THIS WORLD WITH [illegible] FIELD. ONCE THE WATER [illegible] REBELS WILL THEN BE [illegible] SURRENDER TO [illegible]
[illegible] YOU KNOW THAT [illegible] STEAL WATER [illegible]
[illegible]
HORDAK, WISHING TO SEE A DEMONSTRATION OF HYDRON'S COMPACTO FIELD, LEADS THE ALIEN TO A NEARBY LAKE IN THE FRIGHT ZONE
[illegible] YOU ON YOUR MISSION SHOW ME WHAT YOUR COMPACTO FIELD CAN [illegible]
AS YOU WISH, HORDAK. MY RAY CAN REDUCE THE SPACE BETWEEN THE DROPS OF WATER. THE SPACE IS REDUCED SO MUCH THAT A LAKE THIS SIZE CAN BE HELD IN FIELD [illegible]

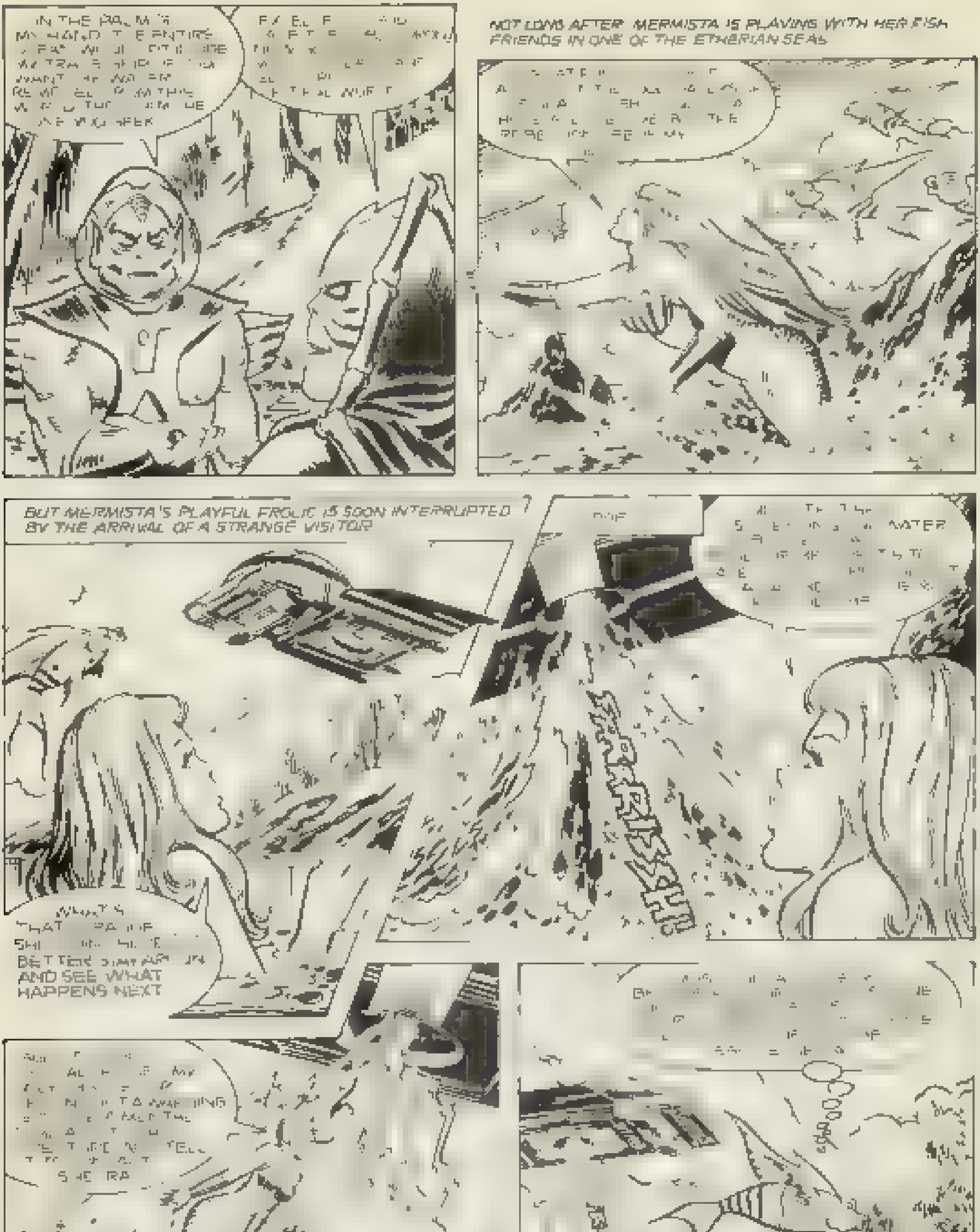
IN THE PALM OF MY HAND ... THE ENTIRE ... YOU SEEK
NOT LONG AFTER MERMISTA IS PLAYING WITH HER FISH FRIENDS IN ONE OF THE ETHERIAN SEAS
BUT MERMISTA'S PLAYFUL FROLIC IS SOON INTERRUPTED BY THE ARRIVAL OF A STRANGE VISITOR
WATER
WHAT'S THAT ... SHE ... BETTER ... AND SEE WHAT HAPPENS NEXT
SPLASH
... A AMAZING ... SHE-RA
... WILL FIND SHE-RA ... HAVE JUST TOLD ME

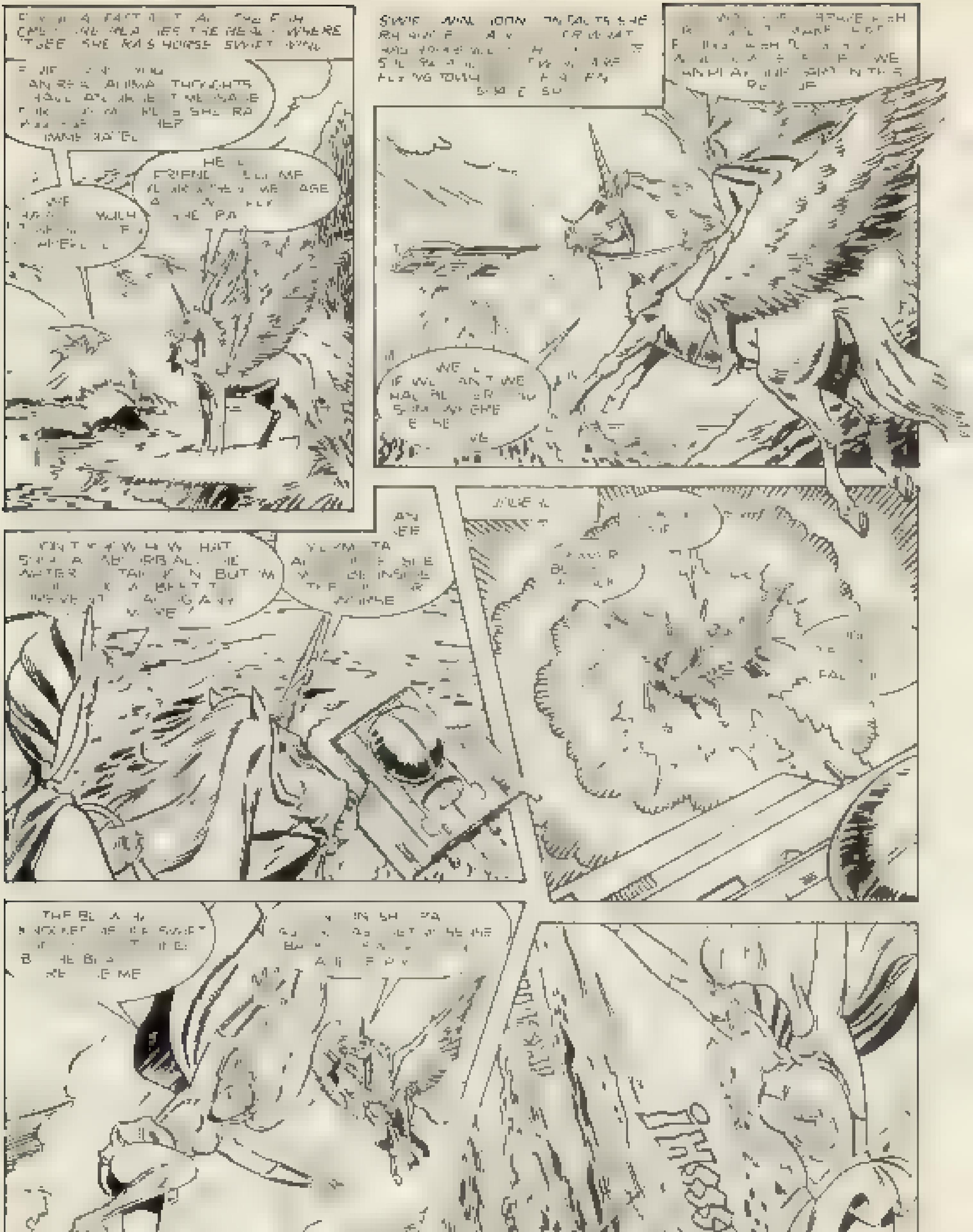

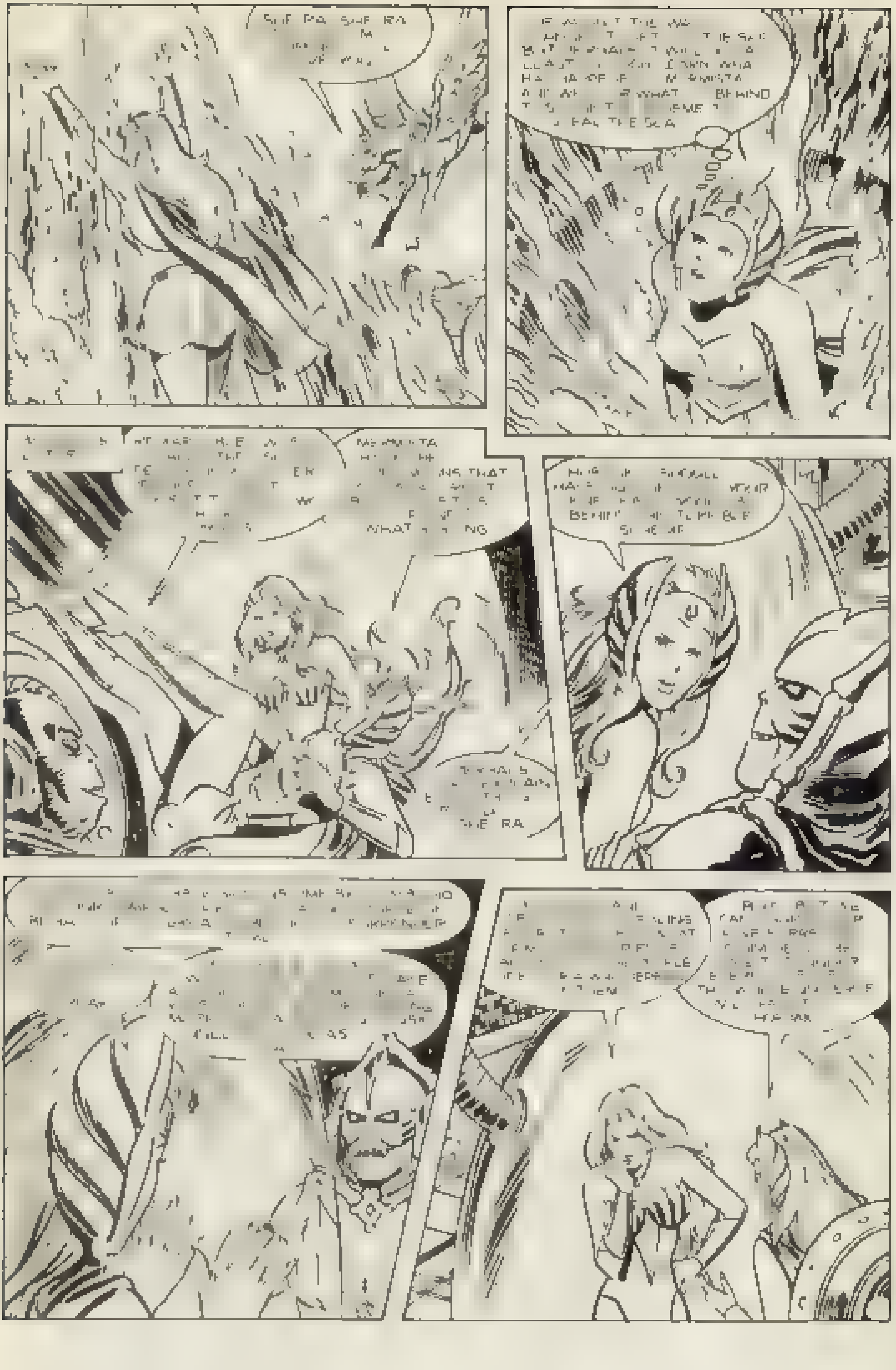
SHE-RA, SHE-RA
BEHIND
SEA
MERMISTA
THAT
WHAT
SHE-RA
BEHIND
SHE-RA

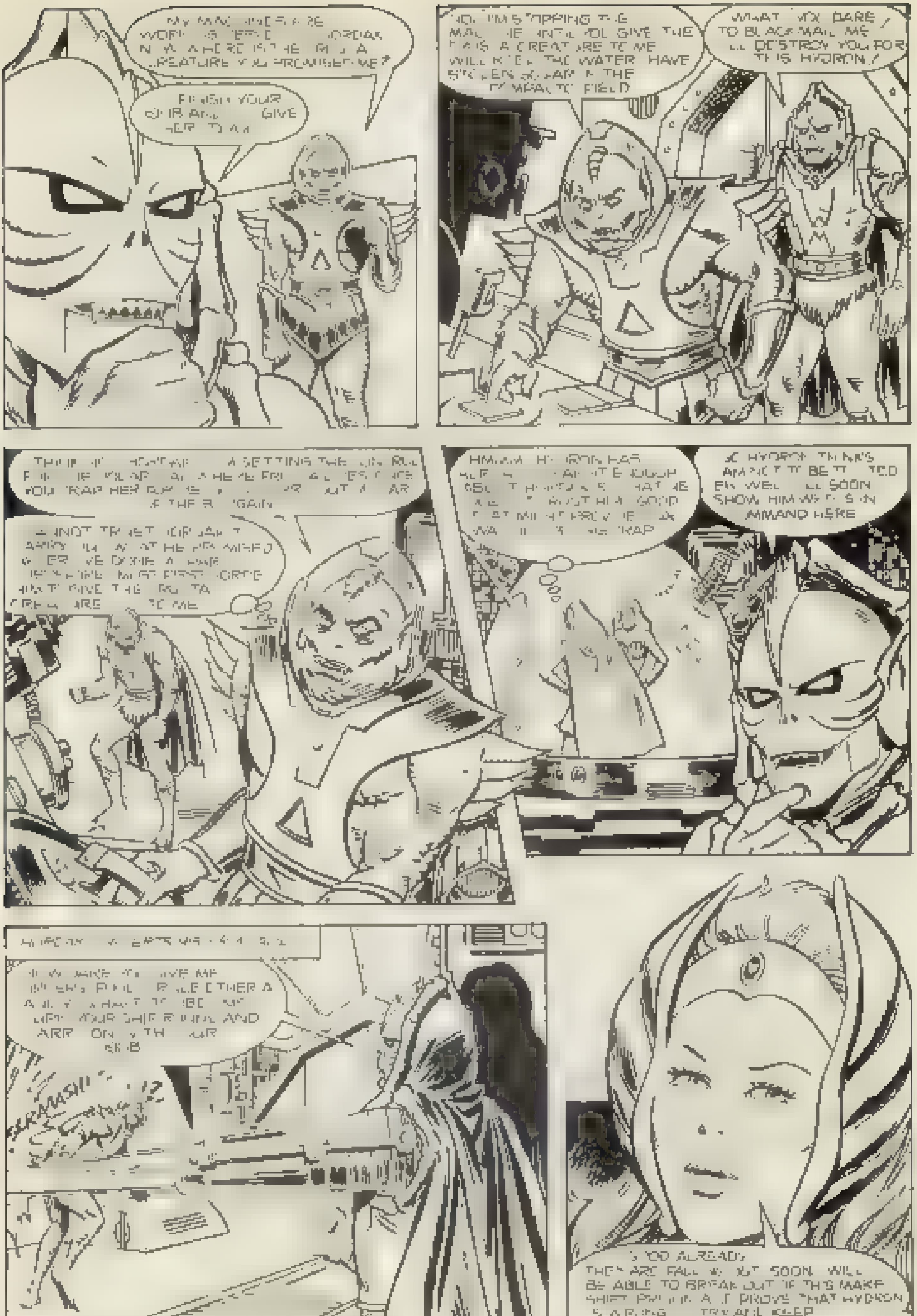
MY MACHINES ARE WORKING PERFECTLY, HORDAK. NOW, WHERE IS THE [illegible] CREATURE YOU PROMISED ME?
FINISH YOUR [illegible] AND [illegible] GIVE HER TO [illegible]
NO! I'M STOPPING THE MACHINE UNTIL YOU GIVE THE [illegible] CREATURE TO ME. [illegible] WILL [illegible] THE WATER. HAVE [illegible] IN THE [illegible] FIELD
WHAT! YOU DARE TO BLACKMAIL ME! I'LL DESTROY YOU FOR THIS, HYDRON!
THIS [illegible] SETTING THE CONTROL [illegible] HERE [illegible] YOU TRAP HER FOR ME [illegible] AGAIN
I CANNOT TRUST HORDAK [illegible] WHAT HE PROMISED AFTER I'VE DONE [illegible] I MUST FIRST FORCE HIM TO GIVE THE [illegible] CREATURE TO ME
HMMM... HYDRON HAS [illegible] ENOUGH [illegible] THAT HE [illegible] GOOD [illegible] MIGHT PROVE [illegible] TRAP
SO HYDRON THINKS [illegible] NOT TO BE TRUSTED. WELL, I'LL SOON SHOW HIM WHO'S IN COMMAND HERE
HORDAK [illegible] ALERTS HIS [illegible]
HOW DARE YOU GIVE ME ORDERS! [illegible] EITHER [illegible] GET YOUR SHIP RUNNING AND CARRY ON WITH YOUR JOB
SKRAASH!!
GOOD! ALREADY THEY ARE FALLING OUT. SOON I WILL BE ABLE TO BREAK OUT OF THIS MAKESHIFT PRISON. AND IT PROVES THAT HYDRON IS [illegible] TRY AND KEEP [illegible] PRISONER

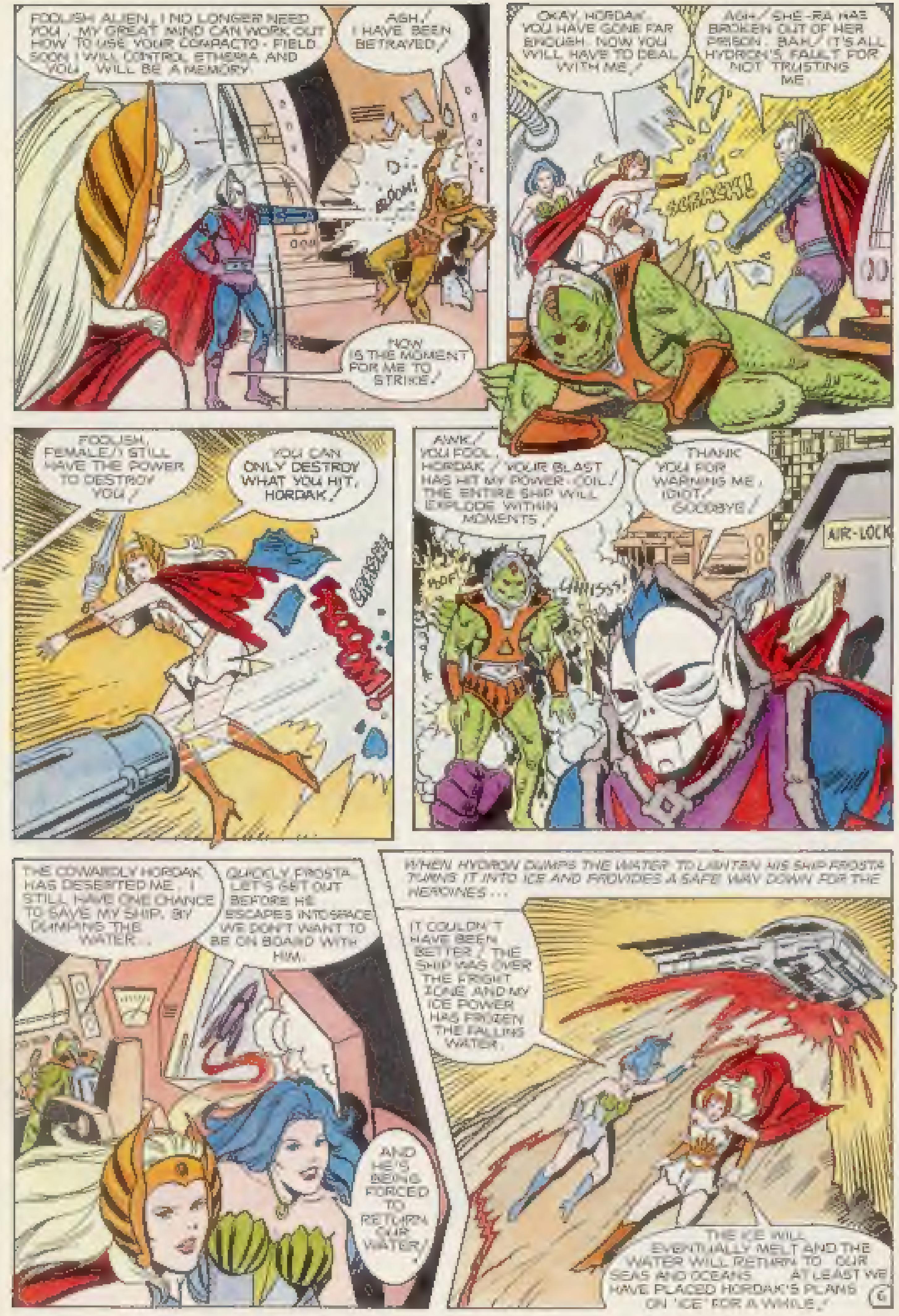
FOOLISH ALIEN, I NO LONGER NEED YOU. MY GREAT MIND CAN WORK OUT HOW TO USE YOUR COMPACTO-FIELD. SOON I WILL CONTROL ETHERIA AND YOU WILL BE A MEMORY.
AGH! I HAVE BEEN BETRAYED!
BOOM!
NOW IS THE MOMENT FOR ME TO STRIKE!
OKAY HORDAK. YOU HAVE GONE FAR ENOUGH. NOW YOU WILL HAVE TO DEAL WITH ME!
AGH! SHE-RA HAS BROKEN OUT OF HER PRISON. BAH! IT'S ALL HYDRON'S FAULT FOR NOT TRUSTING ME.
SCRASSH!
FOOLISH FEMALE! I STILL HAVE THE POWER TO DESTROY YOU!
YOU CAN ONLY DESTROY WHAT YOU HIT, HORDAK!
FROOOM!
AWK! YOU FOOL, HORDAK! YOUR BLAST HAS HIT MY POWER-COIL! THE ENTIRE SHIP WILL EXPLODE WITHIN MOMENTS!
THANK YOU FOR WARNING ME, IDIOT! GOODBYE!
POOF!
WHISSS!
AIR-LOCK
THE COWARDLY HORDAK HAS DESERTED ME. I STILL HAVE ONE CHANCE TO SAVE MY SHIP. BY DUMPING THE WATER...
QUICKLY FROSTA. LET'S GET OUT BEFORE HE ESCAPES INTO SPACE. WE DON'T WANT TO BE ON BOARD WITH HIM.
AND HE'S BEING FORCED TO RETURN OUR WATER!
WHEN HYDRON DUMPS THE WATER TO LIGHTEN HIS SHIP FROSTA TURNS IT INTO ICE AND PROVIDES A SAFE WAY DOWN FOR THE HEROINES...
IT COULDN'T HAVE BEEN BETTER! THE SHIP WAS OVER THE FRIGHT ZONE AND MY ICE POWER HAS FROZEN THE FALLING WATER.
THE ICE WILL EVENTUALLY MELT AND THE WATER WILL RETURN TO OUR SEAS AND OCEANS. AT LEAST WE HAVE PLACED HORDAK'S PLANS ON 'ICE' FOR A WHILE!

ADVERTISEMENT

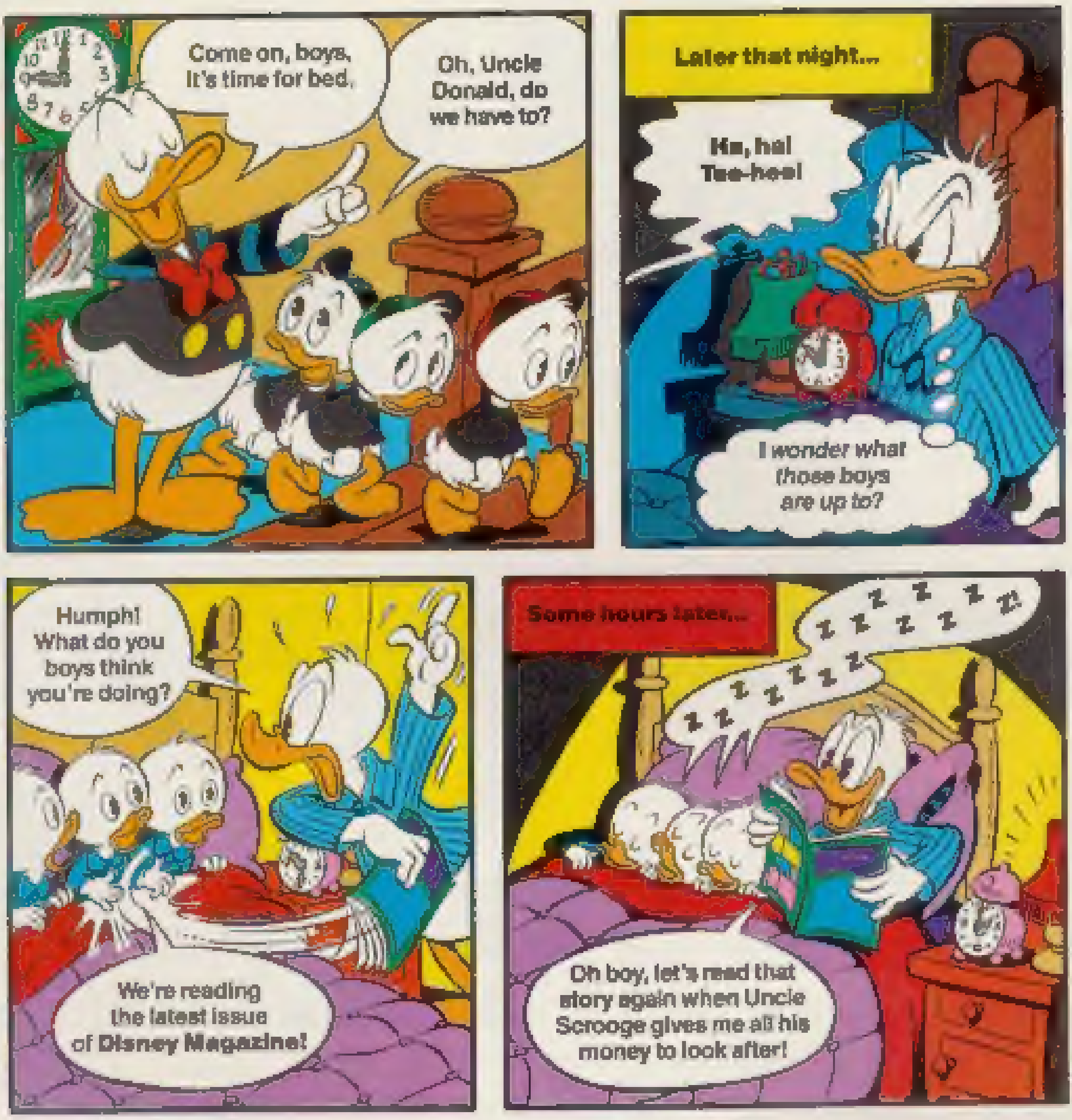
Come on, boys, it's time for bed.
Oh, Uncle Donald, do we have to?
Later that night...
Ha, ha! Tee-hee!
I wonder what those boys are up to?
Humph! What do you boys think you're doing?
We're reading the latest issue of Disney Magazine!
Some hours later...
Z Z Z Z Z Z Z Z Z Z Z Z Z Z Z!
Oh boy, let's read that story again when Uncle Scrooge gives me all his money to look after!

DISNEY
WIN
DISNEY
50
DISNEY
10

DISNEY
magazine
It's the fun fortnightly
featuring all your Disney
favourites!
At your newsagents
now!

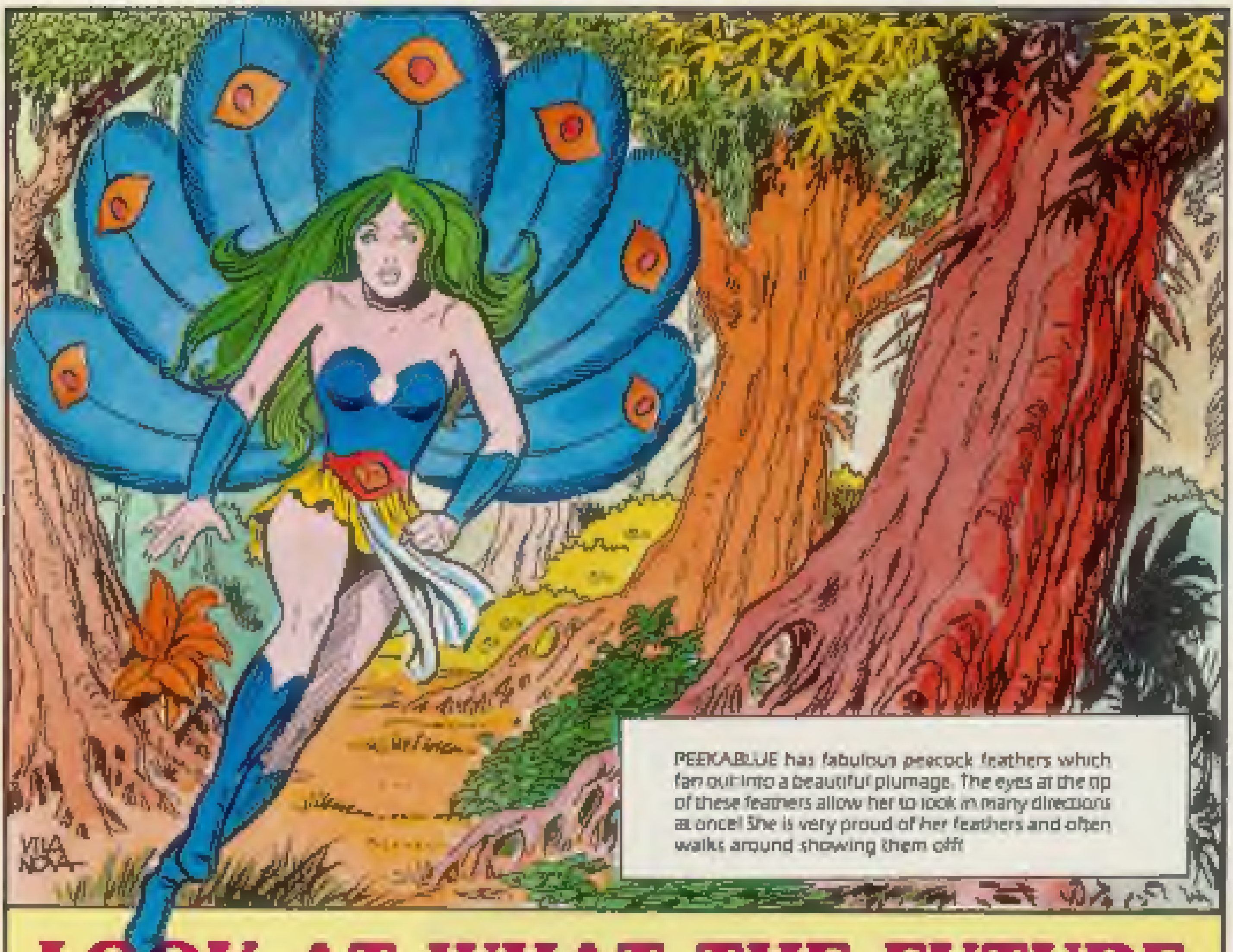

PEEKABLUE has fabulous peacock feathers which fan out into a beautiful plumage. The eyes at the tip of these feathers allow her to look in many directions at once! She is very proud of her feathers and often walks around showing them off!

LOOK AT WHAT THE FUTURE HAS IN STORE FOR YOU!

SHE-RA
™
GREAT SPELLBINDING ISSUE

NEXT ISSUE

CASTASPELLA FACES
HORDAK'S PATHFINDER!

THRILLS, SPILLS AND CHILLS WITH SHE-RA AND HER FRIENDS!

ON SALE FROM 5th FEBRUARY!

Advertisement

SHE-RA AND THE PRINCESS OF POWER COLLECTION

Now you can have your own adventures with She-Ra and her friends, by starting your collection of the Princess of Power fashion dolls and accessories. Each poseable doll stands 5½" tall, with beautiful long hair that can be combed in many ways, most have special action features to create "magical powers." A comic book comes with each figure together with a comb and play accessories. There are seventeen different figures to collect.

STARBURST SHE-RA AND CRYSTAL SWIFT WIND SHE-RA'S 'MAGICAL' FLYING UNICORN!

SCRATCHIN' SOUND CATRA JEALOUS BEAUTY. HEAR HER "SCRATCH" WHEN YOU MOVE HER ARM!

Scratchin' Sound Catra shown above is a jealous beauty, who makes a scratching sound when the lever on her back is pressed. She comes with a cat mask, furry skirt, extra long tail, shield, comb and comic book.

When you raise the arms of Starburst She-Ra, below, her cape opens to a burst of stars! Starburst She-Ra comes with head-dress, skirt, shield, cape, sword, comb and comic.

Princess of Power figures, fashion outfits and accessories are available from local toy stockists.

BURST OF STARS CAPE!

STARBURST SHE-RA THE MOST POWERFUL WOMAN IN THE UNIVERSE!

The world's No.1 name in toys

Meridian West, Leicester, LE3 2WT